

PROBSTFELD & ASSOCIATES

PROFESSIONAL LAND SURVEYORS

21830 Kingsland Blvd., Suite 106 Katy, Texas 77450 Office (281) 829-0034 Fax (281) 829-0233

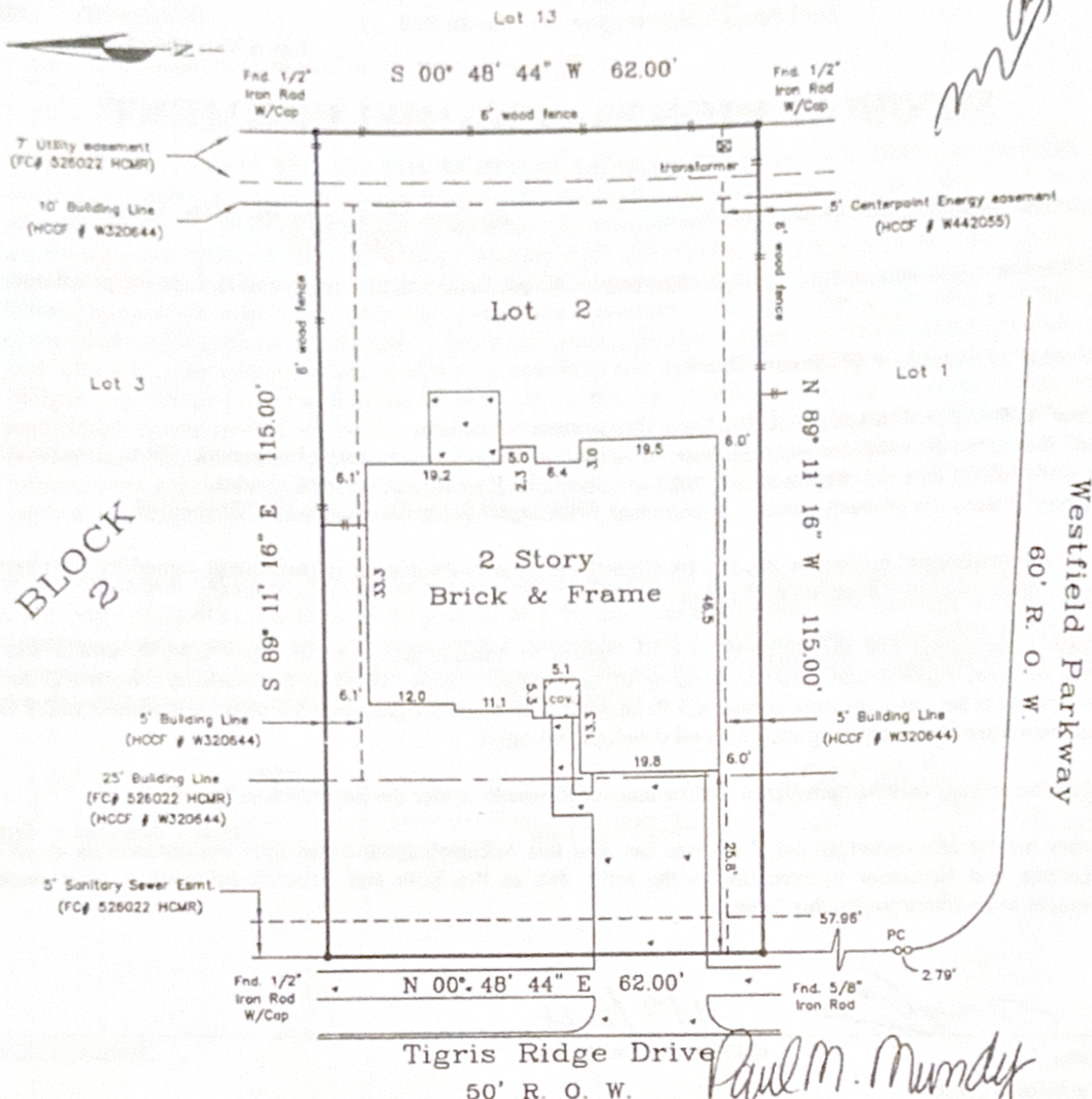

Lender: Countrywide Home Loans
 NOTE: All bearings are referenced to the recorded plat unless noted otherwise.
 Surveyor has not abstracted property.

PLAT OF PROPERTY FOR
Paul Mundy & Crystal Mundy
 at 3906 Tigris Ridge Drive
 Lot 2 Block 2
Westfield, Section Fourteen

Film Code No. 526022 of the Map Records of
 Harris County, Texas
 Scale: 1" = 20'
 Date: 5/21/04 Revised: 3/18/05

This Property DOES NOT lie within the designated 100 year flood plain.
 Panel No. 480287 0605 J
 Zone: X Date: 11/6/96
 Located by graphic plotting only, not responsible for actual determination.

This survey was performed in accordance with Title Commitment
 Provided by: Startex Title Company
 GF# 0105044616 (3/3/05)

I hereby certify that the above plat correctly represents the facts found at the time of the survey made on the ground under my supervision, and there are no apparent encroachments at the time of this survey, unless shown or noted otherwise.



Mathew J. Probstfeld
 Registered Professional Land Surveyor
 State of Texas No. 4985

Job # 172-454

Ma
 Infr
 P.C
 Ho

F
 L
 V

F
 S
 F

BLOCK
 2

Paul M. Mundy

Crystal Mundy

[Handwritten signature]