

GF NO. 1628154--HO40 FIRM: AMERICAN TITLE  
 ADDRESS: 198 LATTICE GATE STREET  
 SPRING, TEXAS 77382  
 BORROWER: STEPHEN J. HILLMAN AND  
 DEBORAH L. HILLMAN

**LOT 29, BLOCK 1**  
**THE WOODLANDS, VILLAGE OF ALDEN BRIDGE**  
**SECTION 55**

ACCORDING TO THE MAP OR PLAT THEREOF RECORDED  
 IN CABINET "K", SHEETS 131-134, OF THE MAP AND/OR PLAT RECORDS  
 OF MONTGOMERY COUNTY, TEXAS

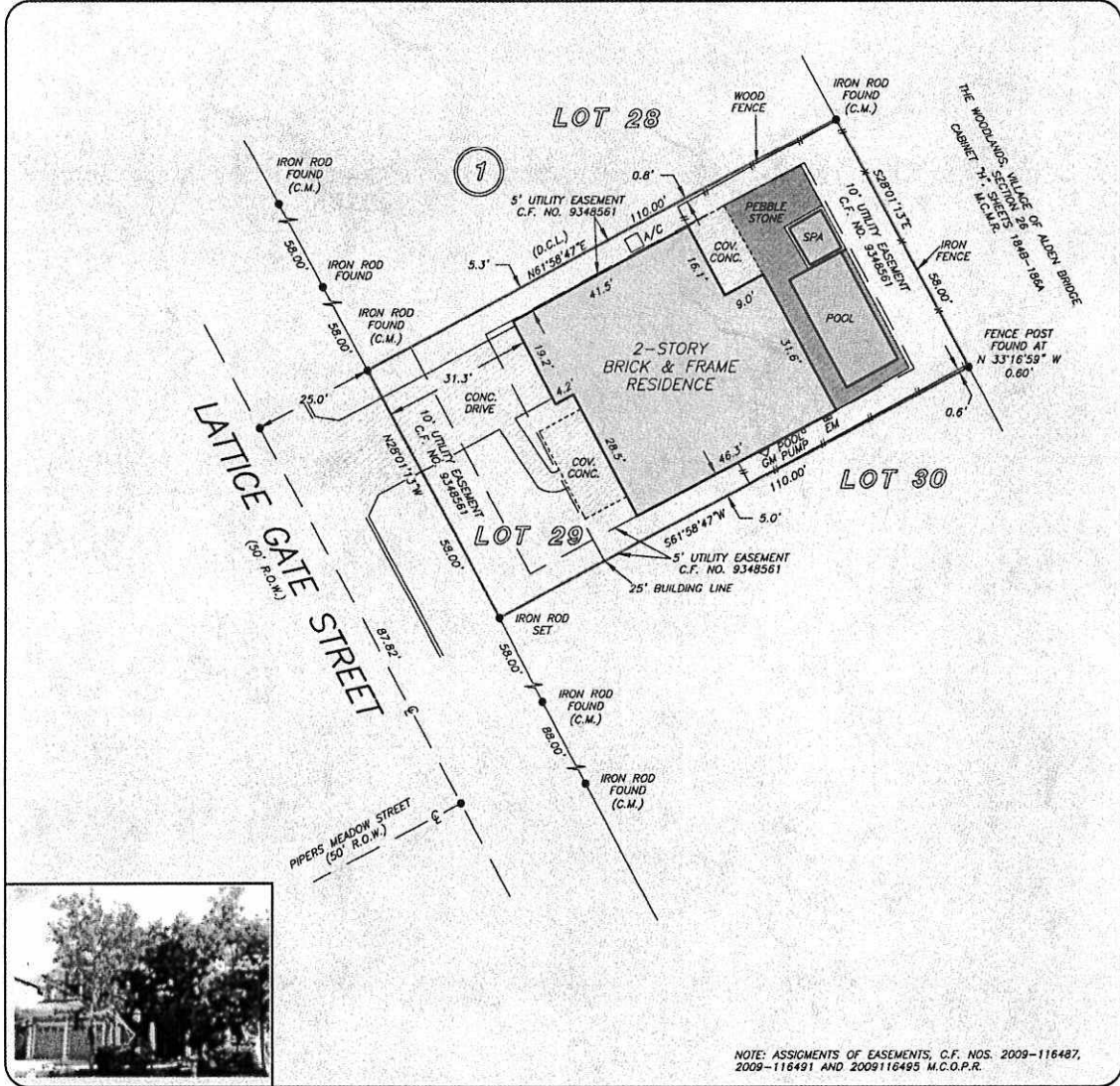

THIS PROPERTY DOES NOT LIE WITHIN THE 100 YEAR FLOOD PLAIN AS PER FIRM PANEL NO. 48339C 0510 F MAP REVISION: 12/19/1996 ZONE X BASED ONLY ON VISUAL EXAMINATION OF MAPS. INACCURACIES OF FEMA MAPS PREVENT EXACT DETERMINATION WITHOUT DETAILED FIELD STUDY

A SUBSURFACE INVESTIGATION WAS BEYOND THE SCOPE OF THIS SURVEY

D.C.L. = DIRECTIONAL CONTROL LINE RECORD BEARING: CABINET "K", SHEETS 131-134 M.C.M.R.

I HEREBY CERTIFY THAT THIS SURVEY WAS MADE ON THE GROUND, THAT THIS PLAT CORRECTLY REPRESENTS THE FACTS FOUND AT THE TIME OF SURVEY AND THAT THERE ARE NO ENCROACHMENTS APPARENT ON THE GROUND, EXCEPT AS SHOWN HEREON. THIS SURVEY IS CERTIFIED FOR THIS TRANSACTION ONLY AND ABSTRACTING PROVIDED IN THE ABOVE REFERENCED TITLE COMMITMENT WAS RELIED UPON IN PREPARATION OF THIS SURVEY.

JIMMY RAY JANECEK  
 PROFESSIONAL LAND SURVEYOR  
 NO. 5868  
 JOB NO. 11-09155  
 OCTOBER 26, 2011

DRAWN BY: JZ

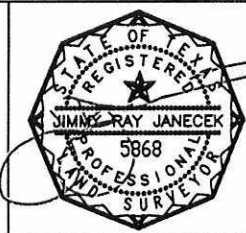

<b>PRECISION</b> surveyors		MARTY MILLER 281-296-7193	1-800-LANDSURVEY www.precisionurveyors.com