



# 25127 W. Tara Plantation Drive

Lot 5, Block 3, Twelve Oaks Section One, a Subdivision in Harris County, Texas, according to the Map or Plat thereof recorded in Film Code No. 488026 of the Map and/or Plat Records of Harris County, Texas.



- LEGEND**
- 1/2" ROD FOUND
  - ⊗ 1/2" ROD SET
  - ⊗ 1" PIPE FOUND
  - ⊗ "X" FOUND/SET
  - ⊗ 5/8" ROD FOUND
  - ◆ POINT FOR CORNER
  - FENCE POST FOR CORNER
  - CM CONTROLLING MONUMENT
  - AC AIR CONDITIONER
  - PE POOL EQUIPMENT
  - TE TRANSFORMER PAD
  - COLUMN
  - POWER POLE
  - ▲ UNDERGROUND ELECTRIC
  - △ OVERHEAD ELECTRIC
  - TELE TELEPHONE PEDESTAL
  - BL BUILDING LINE
  - AE AERIAL EASEMENT
  - SSE SANITARY SEWER EASEMENT
  - GM GAS METER
  - WM WATER METER
  - LP LIGHT POLE
  - UE UTILITY EASEMENT
  - OHP— OVERHEAD ELECTRIC POWER
  - OES— OVERHEAD ELECTRIC SERVICE
  - CHAIN LINK
  - WOOD FENCE 0.5' WIDE TYPICAL
  - |— IRON FENCE
  - X— BARBED WIRE
  - DOUBLE SIDED WOOD FENCE
  - /— EDGE OF ASPHALT
  - /— EDGE OF GRAVEL
  - CONCRETE
  - COVERED AREA
  - BRICK
  - STONE



TWELVE OAKS, LTD.  
(C.'S FILE NO. T478570)

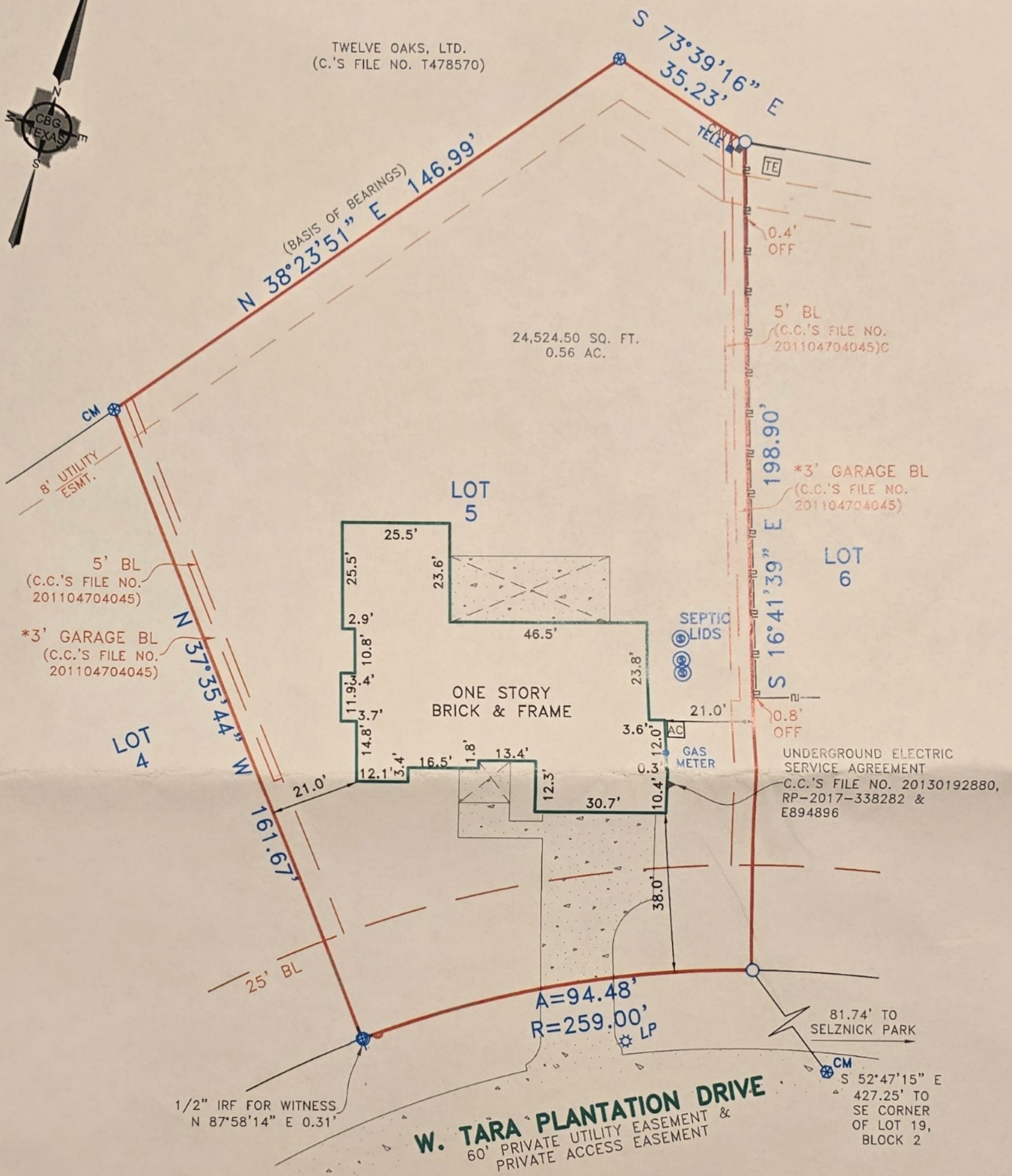

\* A DETACHED GARAGE OR OTHER PERMITTED ACCESSORY BUILDING LOCATED 65' OR MORE FROM FRONT LOT LINE, MAY NOT BE LOCATED LESS THAN 3' FROM ANY INTERIOR LOT LINE, PER C.C.'S FILE NO. 201104704045

**EXCEPTIONS:**

NOTE: PROPERTY SUBJECT TO TERMS, CONDITIONS, AND EASEMENTS CONTAINED IN INSTRUMENTS RECORDED IN F.C. NO. 488026, C.C.'S FILE NO(S). E894896, 201104704045, 20110474758 & RP-2020-111688

EASEMENTS RECORDED IN THE FOLLOWING VOLUMES AND PAGES DO NOT AFFECT THE ABOVE DESCRIBED PROPERTY

VOL. 527, PG. 260; VOL. 527 PG. 447; VOL. 527 PG. 449;  
VOL. 527, PG. 450; VOL. 607, PG. 65; VOL. 607, PG. 67;  
VOL. 1621, PG. 188; VOL. 1621, PG. 199; VOL. 1624, PG. 183;  
VOL. 1624, PG. 204; VOL. 1624, PG. 670; VOL. 1646, PG. 238;  
VOL. 1040, PG. 240; VOL. 1678, PG. 224; VOL. 1794, PG. 612;  
VOL. 6532, PG. 81; VOL. 7340, PG. 152; VOL. 7340, PG. 259;  
C.C.'S FILE NO. RP-2017-522817 & 20120513890

REVISION: EGR, 05/16/2024,  
STORY OF BUILDING AND ADDRESS REVISED

**NOTES:**

NOTE: BEARINGS, EASEMENTS AND BUILDING LINES ARE BY RECORDED PLAT UNLESS OTHERWISE NOTED.

FLOOD NOTE: According to the F.I.R.M. No. 48201C0065L, this property does lie in Zone X and DOES NOT lie within the 100 year flood zone.

This survey is made in conjunction with the information provided by Truly Title Company. Use of this survey by any other parties and/or for other purposes shall be at user's own risk and any loss resulting from other use shall not be the responsibility of the undersigned. This is to certify that I have on this date made a careful and accurate survey on the ground of the subject property. The plat hereon is a correct and accurate representation of the property lines and dimensions are as indicated; location and type of buildings are as shown; and EXCEPT AS SHOWN, there are no visible and apparent encroachments or protrusions on the ground.

Accepted by: \_\_\_\_\_  
Date: \_\_\_\_\_  
Purchaser  
Purchaser

Drawn By: ADL/EGR  
Scale: 1" = 30'  
Date: 9-2-2022  
GF No.: 22009797-18  
Job No. 2216866

**CBG SURVEYING TEXAS LLC**

419 Century Plaza Dr., Ste. 210  
Houston, TX 77073  
P 281.443.9288  
F 281.443.9224  
Firm No. 10194280  
www.cbgtxl.com