

DESCRIPTION AND ESTIMATE of the Present Cash Value

N^W 13-14 N^W 1/4 Q⁶⁴

Of the 2-B story Slate roofed frame building

Situated on Lot No. 13-14 in Block No. N^W 1/4 Q⁶⁴ No. 1714-16 (1714) 31 Street

M. S. Graham in the City of Galveston, signed by R. A. Ashbaugh & Co. S. Graham (C. F. Pincham, Aug)

Occupancy:
 Basement 7 ft. blk frame for 2 Basement torn ceiling
 First Floor by (11) tenant for tenant
 Second Floor by (10) " for "
 Third Floor by " for "

DESCRIPTION:

When built? 1897 Last repaired or painted? 1921

Is it on leased ground? no When does lease expire? "

What is used for lighting? Elect Is gasoline used? no

Size of building? See dia 30x30 x 16x30

Number of rooms 6 Halls 2 Bath room 2

Ceiled and painted 3 x 2 pantries

Number closets? 7 pantries Porches? 3 Mantels and grates? "

Number of flues and construction thereof? 2 blk to good Heat & hot water (See dia)

feet? no Within 1000 feet? no

Charles A. Ashbaugh and wife to Malcolm S. Graham and wife, part of the northwest 1/4 of outlet 64 and improvements, \$10. (United States revenue stamps indicate transaction up to \$7500.) 6-5-59

the above described building would cost, at present value of materials and labor. None \$

Deduct for depreciation from age, use or location 10 per cent \$

Making the present Cash Valuation \$

M. L. Fitzsimmons and wife to Charles A. Ashbaugh and wife, part of northwest quarter of outlet 64; \$7,000. 1/12/22

OTHER IMPROVEMENTS:

1/12/22 Dr. Breen cut and tenant change
1/22/22 Dr. Breen a a a a

Deduct for depreciation from age, use or location 10 per cent \$

Making the present Cash Value \$

REMARKS: Span 97. Will take 1 day to complete and 90.00
1/12/22 Dr. Breen a a a a

1/12/22 Dr. Breen a a a a
1/12/22 Dr. Breen a a a a
1/12/22 Dr. Breen a a a a

Galveston, Texas, 15 day of Dec 1921

INSPECTOR.

W. 30

STREET

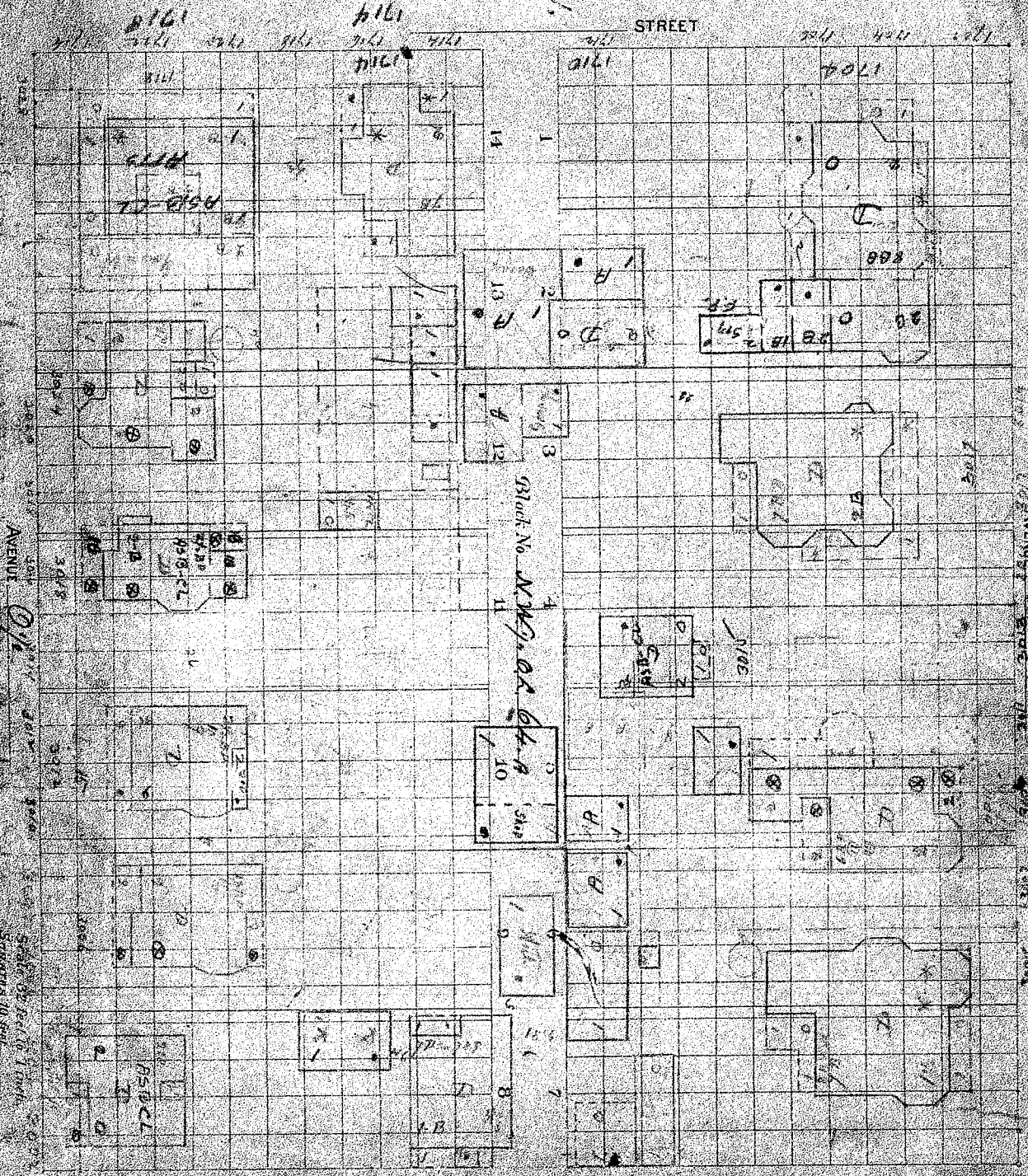

AVENUE

AVENUE

1701

1702

1703

1704

1705

1706

1707

1708

1709

1710

1711

1712

1713

1714

1715

1716

1717

1718

1719

1720

1721

1722

1723

1724

1725

1726

1727

1728

1729

1730

1731

1732

1733

1734

1735

1736

1737

1738

1739

1740

1741

1742

1743

1744

1745

1746

1747

1748

1749

1750

1751

1752

1753

1754

1755

1756

1757

1758

1759

1760

1761

1762

1763

1764

1765

1766

1767

1768

1769

1770

1771

1772

1773

1774

1775

1776

1777

1778

1779

1780

1781

1782

1783

1784

1785

1786

1787

1788

1789

1790

1791

1792

1793

1794

1795

1796

1797

1798

1799

1800

1801

1802

1803

1804

1805

1806

1807

1808

1809

1810

1811

1812

1813

1814

1815

1816

1817

1818

1819

1820

1821

1822

1823

1824

1825

1826

1827

1828

1829

1830

1831

1832

1833

1834

1835

1836

1837

1838

1839

1840

1841

1842

1843

1844

1845

1846

1847

1848

1849

1850

1851

1852

1853

1854

1855

1856

1857

1858

1859

1860

1861

1862

1863

1864

1865

1866

1867

1868

1869

1870

1871

1872

1873

1874

1875

1876

1877

1878

1879

1880

1881

1882

1883

1884

1885

1886

1887

1888

1889

1890

1891

1892

1893

1894

1895

1896

1897

1898

1899

1900

1901

1902

1903

1904

1905

1906

1907

1908

1909

1910

1911

1912

1913

1914

1915

1916

1917

1918

1919

1920

1921

1922

1923

1924

1925

1926

1927

1928

1929

1930

1931

1932

1933

1934

1935

1936

1937

1938

1939

1940

1941

1942

1943

1944

1945

1946

1947

1948

1949

1950

1951

1952

1953

1954

1955

1956

1957

1958

1959

1960

1961

1962

1963

1964

1965

1966

1967

1968

1969

1970

1971

1972

1973

1974

1975

1976

1977

1978

1979

1980

1981

1982

1983

1984

1985

1986