

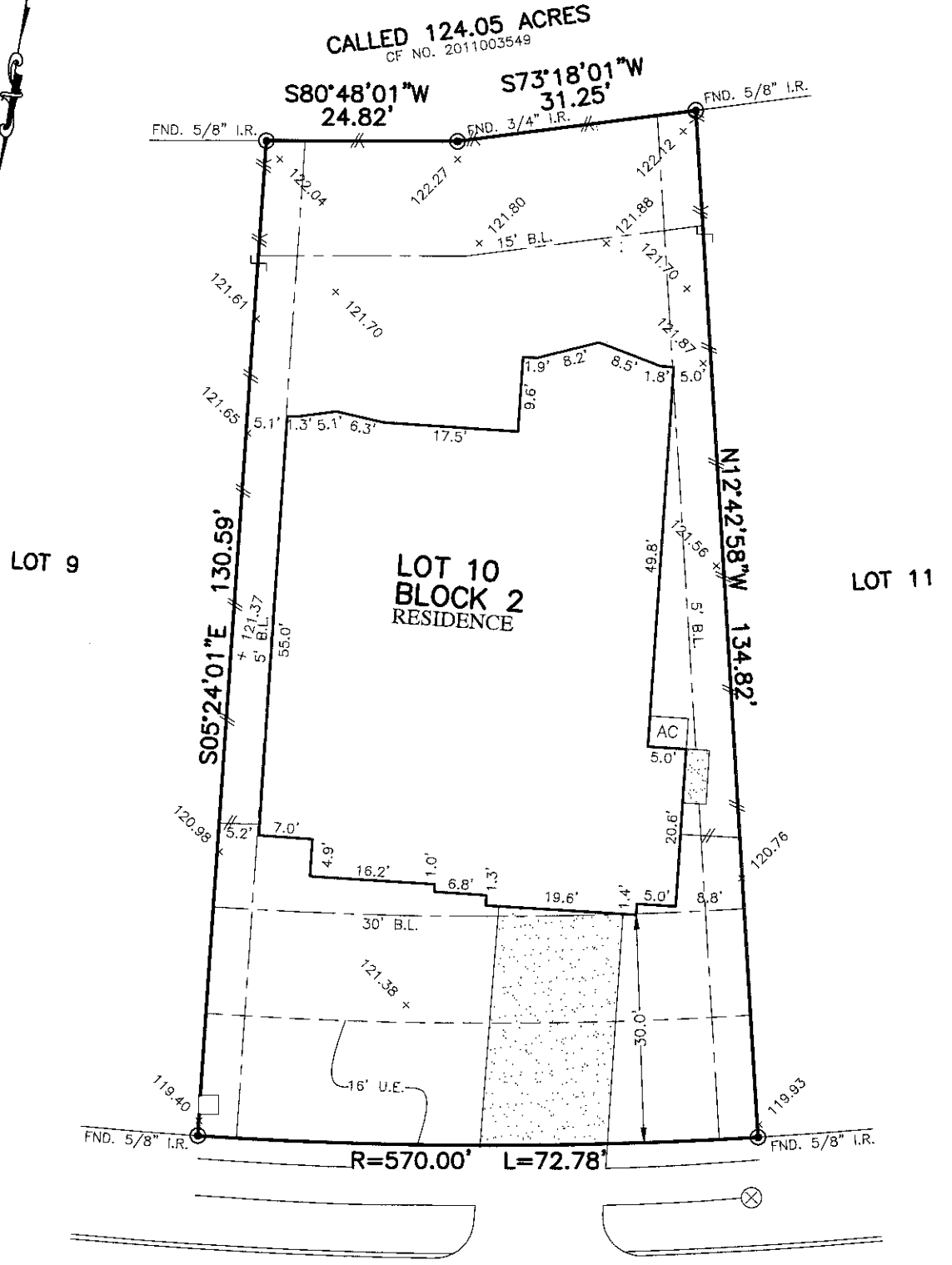

FLATWORK	B.L. BUILDING LINE	T.O.P. TOP OF FORM	U.V.E. UNOBSTRUCTED VISIBILITY EASEMENT	⊗ MANHOLE
PROPERTY LINE	B.L.(FL) FRONT LOAD BUILDING LINE	U.E. UTILITY EASEMENT	MACCE. MAINTENANCE & ACCESS EASEMENT	⊞ GRATE DRAIN
BUILDING LINE	B.L.(SL) SWING IN BUILDING LINE	W.A.E. WATER LINE EASEMENT	ACCE. ACCESS EASEMENT	⊞ LIGHT POLE
EASEMENT	B.L.(3C) 3 CAR BUILDING LINE	STM.S.E. STORM SEWER EASEMENT	A.E. AERIAL EASEMENT	⊞ ELECTRIC BOX
WOODEN FENCE	G.B.L. GARAGE BUILDING LINE	S.S.E. SANITARY SEWER EASEMENT	D.E. DRAINAGE EASEMENT	⊞ FIBER OPTIC
WROUGHT IRON FENCE	(B.G.) BUILDER GUIDELINES	R.O.W. RIGHT-OF-WAY	E.E. ELECTRIC EASEMENT	⊞ TELEPHONE PEDESTAL
CHAIN LINK FENCE	F.F. FINISHED FLOOR	P.A.E. PRIVATE ACCESS EASEMENT	⊞ WATER VALVE	⊞ GAS METER
OVERHEAD ELECTRIC	EXT. EXTENDED	P.U.E. PRIVATE UTILITY EASEMENT	⊞ FIRE HYDRANT	⊞ CABLE PEDESTAL
	PROP. PROPOSED	P.V.T. PRIVATE IRON ROD	⊞ MONUMENT	⊞ WATER METER
	ELEV. ELEVATION	FND. FOUND	⊞ LP. IRON PIPE	⊞ GUY ANCHOR
			⊞ POWER POLE	⊞ INLET & INLET
				⊞ VAULT



9948
PRESERVE WAY
(60' PVT. ST. & P.U.E.)

X CEC
X MME

PLAT OF SURVEY
SCALE: 1" = 20'

NOTES:
1. ALL BEARINGS SHOWN HEREON ARE BASED ON THE RECORDED PLAT.
2. ALLPOINTS LAND SURVEY, INC. IS NOT LIABLE FOR ANY DAMAGES DUE TO INFORMATION NOT PROVIDED TO SURVEYOR OR BUILDER PLACING ANY IMPROVEMENTS WITHIN A BUILDING LINE OR EASEMENT.
3. SUBJECT TO APPLICABLE RESTRICTIVE COVENANTS LISTED IN ITEM 10-A, SCHEDULE "B" OF TITLE COMMITMENT ISSUED BY FIRST AMERICAN TITLE INSURANCE Co. UNDER G.F. No 2410188-27.

FOR: CARLOS ENRIQUE CANTU AND MACKENZIE MARIE CANTU
ADDRESS: 9948 PRESERVE WAY
ALLPOINTS JOB#: EC186134 BY: DA
G.F.: 2410188-27
JOB:
FLOOD ZONE: X SHADED
COMMUNITY PANEL: 48339C0535G
EFFECTIVE DATE: 8/18/2014
LOMR: 17-06-0425P DATE: 12-16-2016
"THIS INFORMATION IS BASED ON GRAPHIC PLOTTING. WE DO NOT ASSUME RESPONSIBILITY FOR EXACT DETERMINATION"

LOT 10, BLOCK 2,
HARPER'S PRESERVE, SECTION 13A,
CAB. Z, SHT. 5568, MAP RECORDS,
MONTGOMERY COUNTY, TEXAS

I HEREBY CERTIFY THAT THIS PLAT REPRESENTS THE RESULTS OF A SURVEY MADE ON THE GROUND, ON THE 28TH DAY OF JANUARY, 2020.

Steven P. Brister

STATE OF TEXAS
REGISTERED
STEVEN P. BRISTER
4448
PROFESSIONAL
LAND SURVEYOR

©2020, ALLPOINTS LAND SURVEY, INC. All Rights Reserved.



FLATWORK	B.L. BUILDING LINE	T.O.F. TOP OF FORM	U.V.E. UNOBSTRUCTED VISIBILITY EASEMENT	⊗ MANHOLE
PROPERTY LINE	B.L.(FL) FRONT LOAD BUILDING LINE	U.E. UTILITY EASEMENT	M.A.C.C.E. MAINTENANCE & ACCESS EASEMENT	⊞ GRATE DRAIN
BUILDING LINE	B.L.(SU) SWING IN BUILDING LINE	W.L.E. WATER LINE EASEMENT	ACC.E. ACCESS EASEMENT	⊞ PAD MOUNTED TRANSFORMER
EASEMENT	B.L.(3C) 3 CAR BUILDING LINE	S.T.M.S.E. STORM SEWER EASEMENT	A.E. AERIAL EASEMENT	⊞ LIGHT POLE
WOODEN FENCE	G.B.L. GARAGE BUILDING LINE	S.S.E. SANITARY SEWER EASEMENT	D.E. DRAINAGE EASEMENT	⊞ ELECTRIC BOX
WROUGHT IRON FENCE	(B.G.) BUILDER GUIDELINES	R.O.W. RIGHT-OF-WAY	E.E. ELECTRIC EASEMENT	⊞ FIBER OPTIC
CHAIN LINK FENCE	F.F. FINISHED FLOOR	P.A.E. PRIVATE ACCESS EASEMENT	W.V. WATER VALVE	⊞ TELEPHONE PEDESTAL
OVERHEAD ELECTRIC	EXT. EXTENDED	P.U.E. PRIVATE UTILITY EASEMENT	F.H. FIRE HYDRANT	⊞ GAS METER
	PROP. PROPOSED	PVT. PRIVATE	M. MONUMENT	⊞ CABLE PEDESTAL
	ELEV. ELEVATION	I.R. IRON ROD	W.M. WATER METER	⊞ MANHOLE & INLET
		FND. FOUND	I.P. IRON PIPE	⊞ INLET
			● POWER POLE	⊞ VAULT

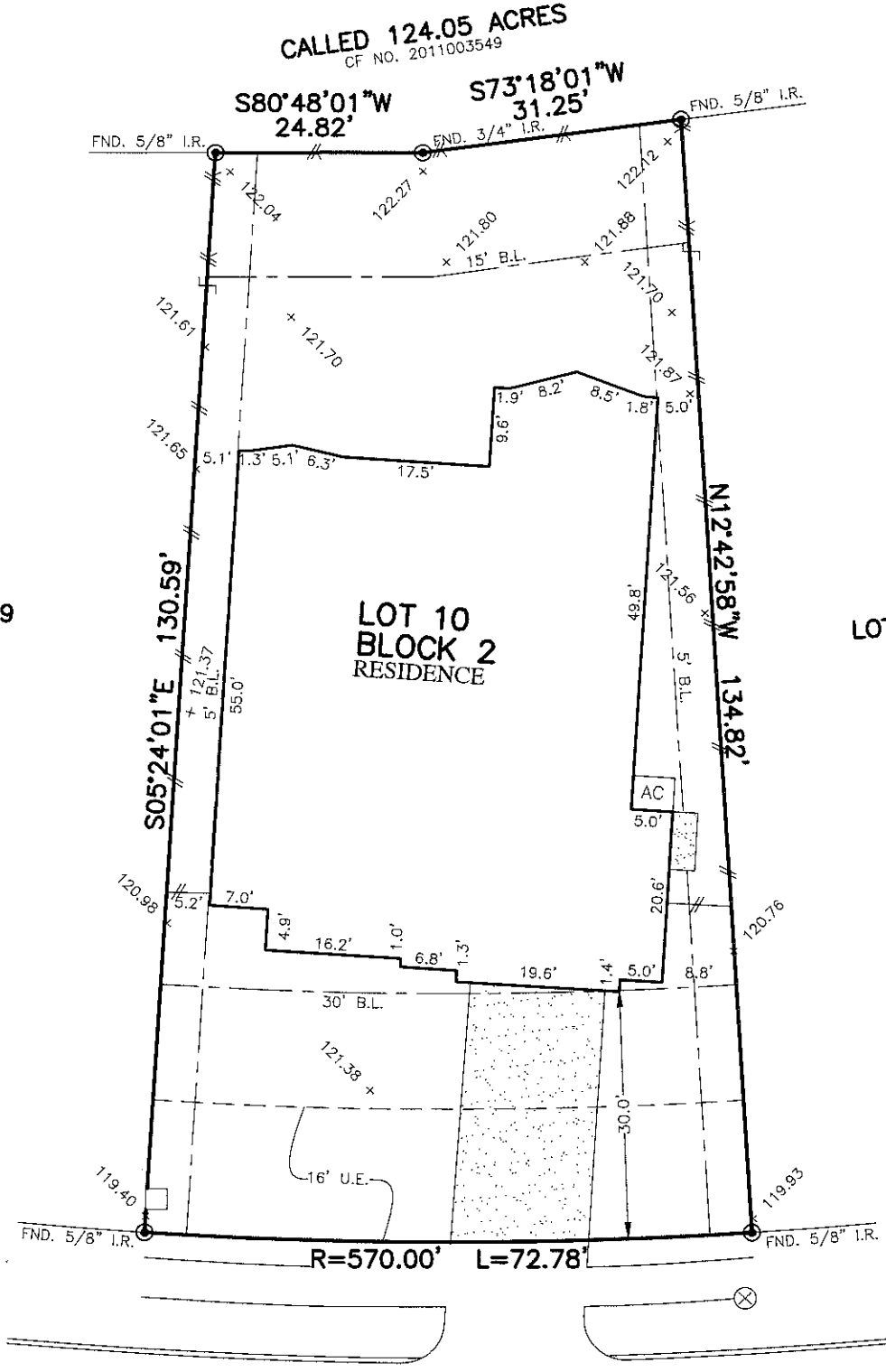

9948
PRESERVE WAY
(60' PVT. ST. & P.U.E.)

X CEC
X MMC

PLAT OF SURVEY
SCALE: 1" = 20'

NOTES:
1. ALL BEARINGS SHOWN HEREON ARE BASED ON THE RECORDED PLAT.
2. ALLPOINTS LAND SURVEY, INC. IS NOT LIABLE FOR ANY DAMAGES DUE TO INFORMATION NOT PROVIDED TO SURVEYOR OR BUILDER PLACING ANY IMPROVEMENTS WITHIN A BUILDING LINE OR EASEMENT.
3. SUBJECT TO APPLICABLE RESTRICTIVE COVENANTS LISTED IN ITEM 10-A, SCHEDULE "B" OF TITLE COMMITMENT ISSUED BY FIRST AMERICAN TITLE INSURANCE Co. UNDER G.F. No 2410188-27.

FOR: CARLOS ENRIQUE CANTU AND MACKENZIE MARIE CANTU
ADDRESS: 9948 PRESERVE WAY
ALLPOINTS JOB#: EC186134 BY: DA
G.F.: 2410188-27
JOB:
FLOOD ZONE: X SHADED
COMMUNITY PANEL: 48339C0535G
EFFECTIVE DATE: 8/18/2014
LOMR: 17-06-0425P DATE: 12-16-2016
"THIS INFORMATION IS BASED ON GRAPHIC PLOTTING. WE DO NOT ASSUME RESPONSIBILITY FOR EXACT DETERMINATION"

LOT 10, BLOCK 2,
HARPER'S PRESERVE, SECTION 13A,
CAB. Z, SHT. 5568, MAP RECORDS,
MONTGOMERY COUNTY, TEXAS
I HEREBY CERTIFY THAT THIS PLAT REPRESENTS THE RESULTS OF A SURVEY MADE ON THE GROUND, ON THE 28TH DAY OF JANUARY, 2020.
Steven P. Brister

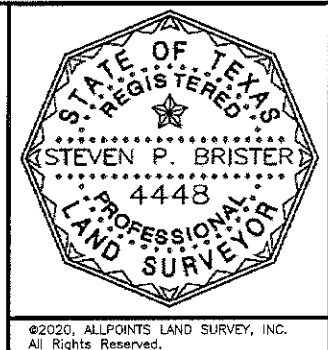

©2020, ALLPOINTS LAND SURVEY, INC. All Rights Reserved.