

**ADDRESS**  
 (106) S. Magnolia Street  
 Lake Jackson, TX 77566

**LEGAL DESCRIPTION: (AS FURNISHED)**  
 LOT 2, IN BLOCK 4, SECTION ONE OF AREA "N" IN THE CITY OF LAKE JACKSON, BRAZORIA COUNTY, TEXAS, ACCORDING TO THE MAP OR PLAT THEREOF RECORDED IN VOL. 6, PG. 179 OF THE PLAT RECORDS OF BRAZORIA COUNTY, TEXAS.

SCALE: 1" = 30'

The Certified Registered Professional Land Surveyor signing this survey certifies the accuracy standards and sufficiency of the survey provided herein.

All information shown on this survey, relies on a Commitment for Title Insurance, as provided by the Title Company and GF number referenced herein. The surveyor did not research subject property.

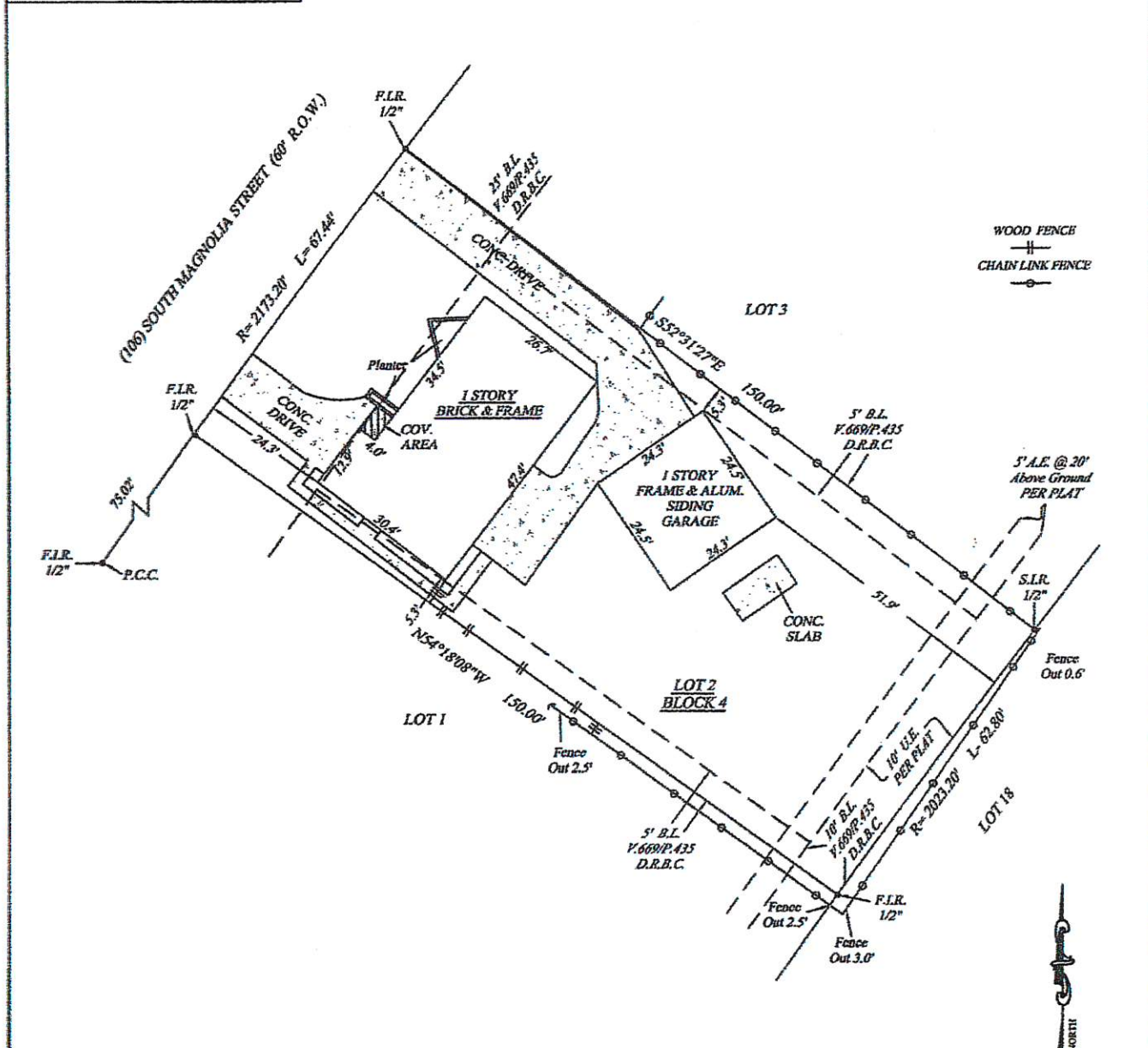

**NOTES:**  
 1: ANY RESTRICTIVE COVENANTS RECORDED IN VOL. 6, PG. 179, PLAT RECORDS; VOL. 568, PG. 545, AMENDED IN VOL. 669, PG. 435, DEED RECORDS OF BRAZORIA COUNTY, TEXAS.

<b>BASIS OF BEARING: BEARINGS BASED ON THE RECORDED PLAT</b>													
<b>SURVEYOR INFORMATION:</b>													
<b>ELITE SURVEYING COMPANY, INC.</b>  P.O. Box 1697 "So Hello Export" Peachland, TX 77588-1697 Phone: 281-997-1585 Fax: 281-485-6321													
<b>CLIENT GF#: 3201-GAT81</b>	<b>LEGEND</b>												
<b>SURVEY FILE #: 8-8-11</b>	A/C: AIR CONDITIONER BLDG.: BUILDING (C.): CALCULATED C.B.: CHORD BEARING CBW: CONCRETE BLOCK WALL CL: CENTERLINE CONC.: CONCRETE COV.: COVERED CS: CONCRETE SLAB (D.): DESCRIPTION DW: DRIVEWAY E.O.W.: EDGE OF WATER (M.): MEASURED P.C.: POINT OF CURVATURE P.C.P.: PERMANENT CONTROL POINT P.I.: POINT OF INTERSECTION P.O.B.: POINT OF BEGINNING P.O.C.: POINT OF COMMENCEMENT P.P.: POWER POLE P.R.C.: POINT OF REVERSE CURVATURE P.R.M.: PERMANENT REFERENCE MONUMENT P.T.: POINT OF TANGENCY CLF: CHAIN LINK FENCE WF: WOOD FENCE HMF: HOG-WIRE FENCE												
<b>SURVEY INVOICE #: 05978</b>	<b>SURVEYOR'S CERTIFICATE</b>												
<b>SURVEYOR: JWW</b>	I, Stephen L. Sekal, Texas Registered Professional Land Surveyor No. 5673, do hereby certify that the survey plat hereon is a true and accurate representation of the property hereon described, and do further state that this survey accurately depicts the substantial improvements to said property as located on the ground, and that there are no encroachments onto said property by any such improvements except as shown hereon.												
<b>DRAFTER: J. Quintero</b>													
<b>APPROVED: S.L. Sekal</b>													
<b>CERTIFIED TO: (AS PROVIDED)</b>	SURVEYOR'S NAME: <b>STEPHEN L. SEKAL</b> DATED: 08/08/2011 FOR THE FIRM												
<b>Great American Title Company Texas Dow Employees Credit Union Patricia J. Hicks</b>	<table border="1"> <thead> <tr> <th>DATE</th> <th>REVISION</th> <th>DATE</th> <th>REVISION</th> <th>QC/1</th> <th>QC/2</th> </tr> </thead> <tbody> <tr> <td></td> <td></td> <td></td> <td></td> <td>J.Q.</td> <td>S.S.</td> </tr> </tbody> </table>	DATE	REVISION	DATE	REVISION	QC/1	QC/2					J.Q.	S.S.
DATE	REVISION	DATE	REVISION	QC/1	QC/2								
				J.Q.	S.S.								
<b>THIS SURVEY IS PREPARED FOR THE EXCLUSIVE USE AND BENEFIT OF THE PARTIES LISTED HEREON. LIABILITY TO THIRD PARTIES MAY NOT BE TRANSFERRED OR ASSIGNED.</b> BUYER'S SIGNATURE: <i>[Signature]</i>	<b>FLOOD ZONE</b> (FOR INFORMATIONAL PURPOSES ONLY) SUBJECT PROPERTY SHOWN HEREON APPEARS TO BE LOCATED IN FLOOD ZONE "X", AREA OF MINIMAL FLOODING PER FARM PANEL NUMBER 4854A, 0815H, LAST REVISION DATE 8-5-89. THIS SURVEYOR MAKES NO GUARANTEES AS TO THE ACCURACY OF THE ABOVE INFORMATION. THE LOCAL F.E.M.A. AGENT SHOULD BE CONTACTED FOR VERIFICATION. (FORM T16 AUTOGAD)												

*Patricia Jean Hicks*