

POUORUS MEDIA LTD.  
(C.C.F. #0641425 R.P.R.M.C.)

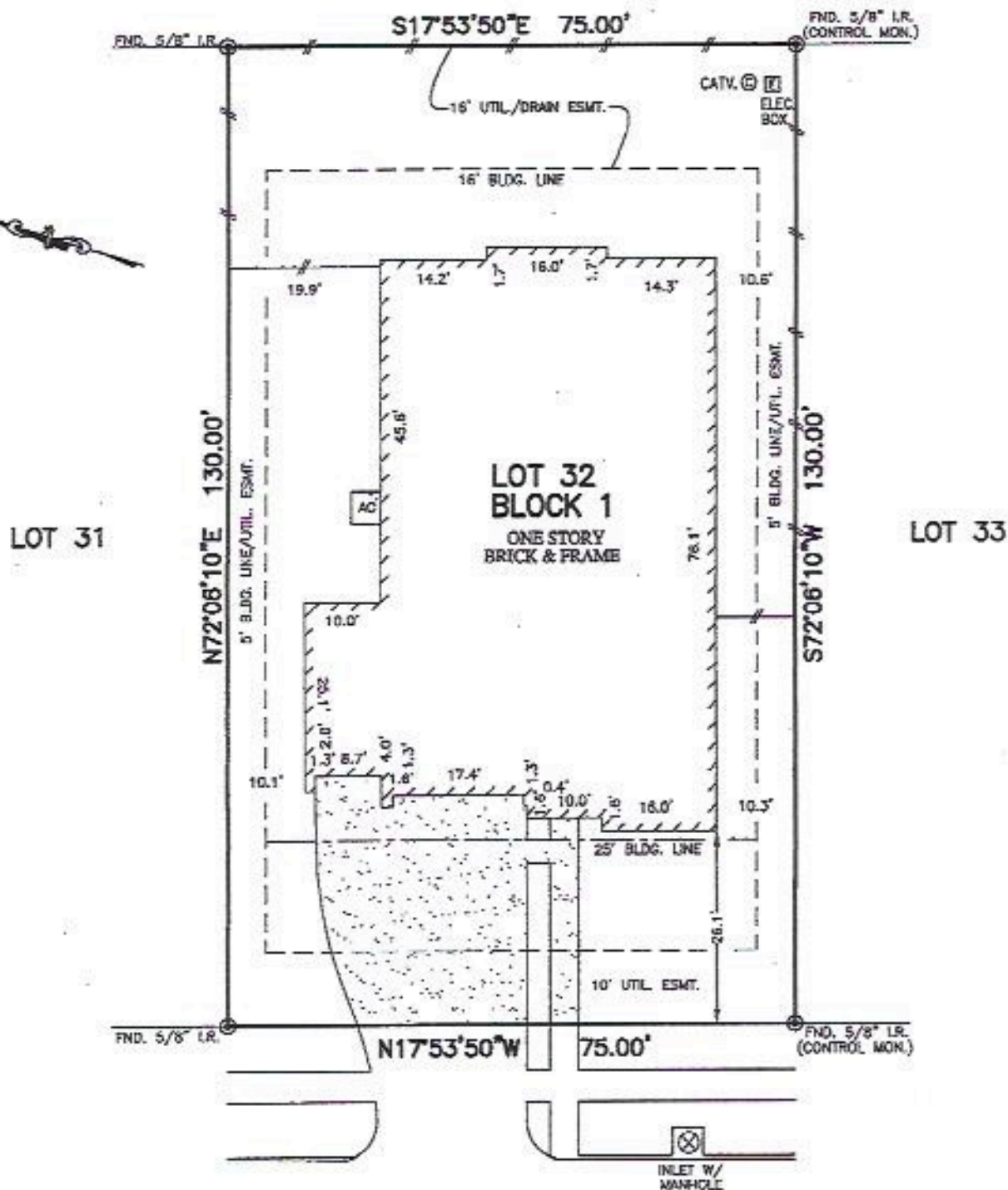

CAFE DUMONDE  
(60' R.O.W.)

PLAT OF SURVEY  
SCALE: 1" = 20'

NOTES:

1. ALL BEARINGS SHOWN HEREON ARE BASED ON THE RECORDED PLAT.
2. SUBJECT TO APPLICABLE RESTRICTIVE COVENANTS LISTED IN ITEM No. 1, SCHEDULE "B" OF TITLE COMMITMENT ISSUED BY OLD REPUBLIC NATIONAL TITLE INSURANCE Co. UNDER G.F. No. 015846.
3. STRUCTURES MAY NOT BE LESS THAN 5' FROM RESIDENCE OR STRUCTURE ON ANY CONTIGUOUS LOT PER M.C.C.F. No. 2002-064450.
4. UTIL. ESMTS. (10' FRONT & REAR AND 5' SIDES) & UNDERGROUND ESMT. FOR ELECTRIC SERVICE AS DESCRIBED PER M.C.C.F. No. 2002-127174.

FLOOD MAP:  
THIS PROPERTY LIES IN ZONE "X"  
AS DEPICTED ON COMMUNITY PANEL.  
No. 48339 C 0359 F, DATED: 12 19 96  
THIS INFORMATION IS BASED ON GRAPHIC PLOTTING.  
WE DO NOT ASSUME RESPONSIBILITY FOR EXACT  
DETERMINATION

© 2013, ALLPOINTS SERVICES, CORP., All Rights Reserved. This original work is protected under copyright law, Title 17 U.S. Code Sections 101 & 102. All visitors will be prosecuted to the extent of the law. This survey is being provided solely for the use of the recipients and no license has been created, express or implied, to copy the survey except as is necessary in conjunction with the original transaction.

FOR: HARDING R. GOODMAN  
CAROL K. GOODMAN  
ADDRESS: 1516 CAFE  
DUMONDE  
ALLPOINTS JOB # CS54646 AF

LOT 32, BLOCK 1,  
WEST FORK, SECTION 1,  
CAB. "S", SHT. 84, MAP RECORDS

