

Building Sketch

Borrower					
Property Address	642 Durham Dr				
City	Conroe	County	Montgomery	State	TX
				Zip Code	77302
Lender/Client					

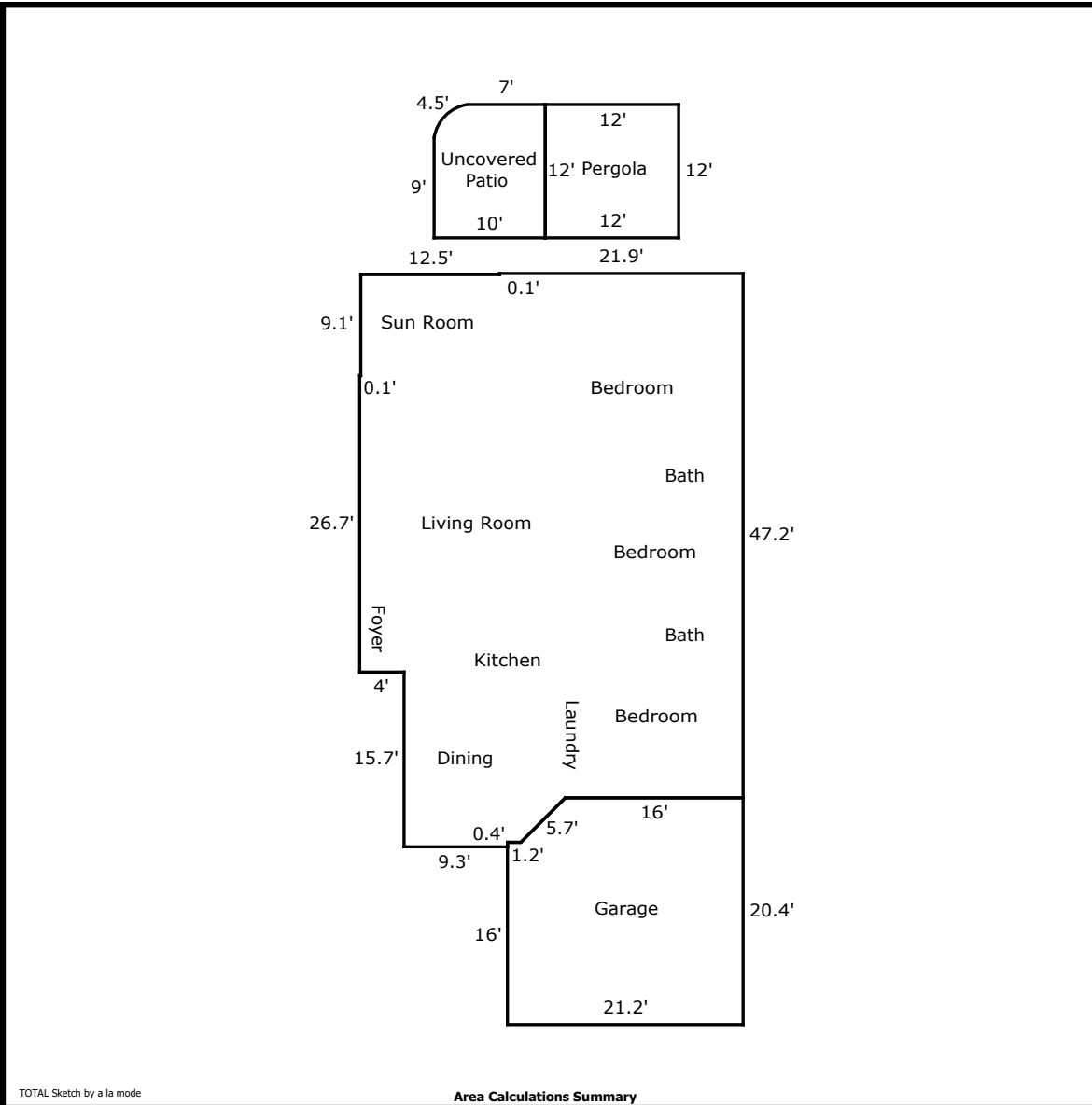

TOTAL Sketch by a la mode

Area Calculations Summary

Living Area	Calculation Details
First Floor	1634.8 Sq ft
	$21.9 \times 0.1 = 2.2$ $34.4 \times 9.1 = 313$ $34.5 \times 26.7 = 921.2$ $30.5 \times 11.3 = 344.6$ $0.5 \times 4 \times 4 = 8$ $10.5 \times 4 = 42$ $9.3 \times 0.4 = 3.7$
Total Living Area (Rounded):	1635 Sq ft
Non-living Area	
2 Car Garage	419.7 Sq ft
	$20.4 \times 16 = 326.4$ $5.2 \times 16.4 = 85.3$ $0.5 \times 4 \times 4 = 8$
Pergola	144 Sq ft
	$12 \times 12 = 144$
Uncovered Patio	117.5 Sq ft
	$10 \times 9 = 90$ $3 \times 7 = 21$ $0.5 \times 3 \times 3 = 4.5$ Arc = 2