

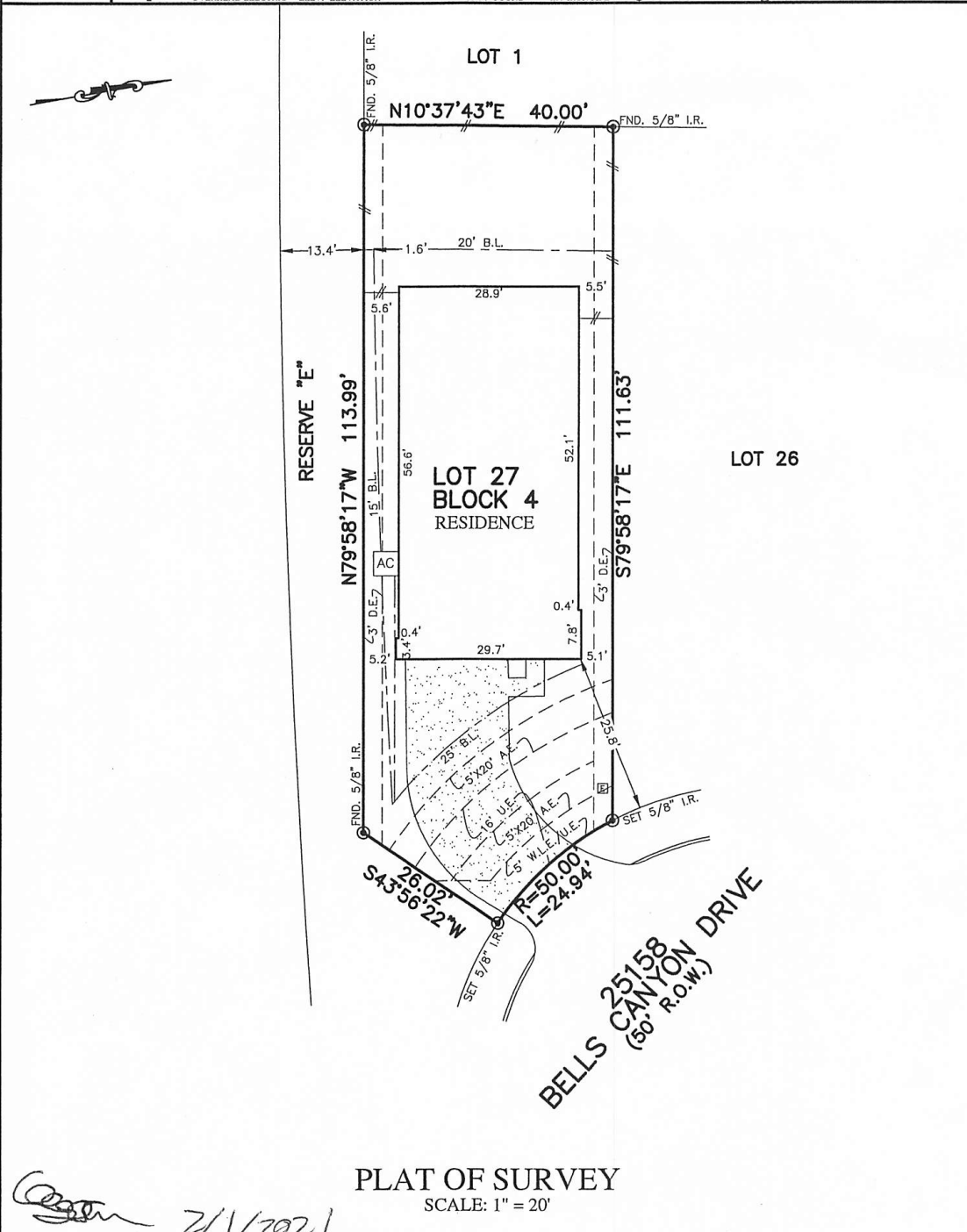

FLATWORK	B.L. BUILDING LINE	T.O.F. TOP OF FORM	U.V.E. UNOBSTRUCTED VISIBILITY EASEMENT
PROPERTY LINE	B.L.(FL) FRONT LOAD BUILDING LINE	U.E. UTILITY EASEMENT	MAC.C.E. MAINTENANCE & ACCESS EASEMENT
BUILDING LINE	B.L.(SD) SWING IN BUILDING LINE	W.L.E. WATER LINE EASEMENT	ACC.E. ACCESS EASEMENT
EASEMENT	B.L.(3C) 3 CAR BUILDING LINE	STM.S.E. STORM SEWER EASEMENT	A.B. AERIAL EASEMENT
WOODEN FENCE	G.B.L. GARAGE BUILDING LINE	S.S.E. SANITARY SEWER EASEMENT	D.E. DRAINAGE EASEMENT
WROUGHT IRON FENCE	(B.G.) BUILDER GUIDELINES	R.O.W. RIGHT-OF-WAY	E.E. ELECTRIC EASEMENT
CHAIN LINK FENCE	F.F. FINISHED FLOOR	P.A.E. PRIVATE ACCESS EASEMENT	WATER VALVE
OVERHEAD ELECTRIC	EXT. EXTENDED	P.U.E. PRIVATE UTILITY EASEMENT	FIRE HYDRANT
	PROP. PROPOSED	PVT. PRIVATE I.R. IRON ROD	MONUMENT
	ELEV. ELEVATION	FND. FOUND I.P. IRON PIPE	WATER METER
			MANHOLE & INLET
			VAULT



NOTES:  
 1. ALL BEARINGS SHOWN HEREON ARE BASED ON THE RECORDED PLAT.  
 2. ALLPOINTS LAND SURVEY, INC. IS NOT LIABLE FOR ANY DAMAGES DUE TO INFORMATION NOT PROVIDED TO SURVEYOR OR BUILDER PLACING ANY IMPROVEMENTS WITHIN A BUILDING LINE OR EASEMENT.  
 3. ALL SET RODS ARE 5/8" I.R. WITH YELLOW CAP MARKED "ALLPOINTS SURVEY"  
 4. SUBJECT TO APPLICABLE RESTRICTIVE COVENANTS LISTED IN ITEM 1, SCHEDULE "B" OF TITLE COMMITMENT ISSUED BY STEWART TITLE GUARANTY UNDER G.F. No 997119.

FOR: CLAYTON ELLIOTT OLSON  
 ADDRESS: 25158 BELLS CANYON DRIVE  
 ALLPOINTS JOB#: LD211332 BY: JET  
 G.F.: 997119  
 JOB: 193-065

FLOOD ZONE: X SHADED  
 COMMUNITY PANEL:  
 48339C0750H  
 EFFECTIVE DATE: 8/18/2014  
 LOMR: DATE:

"THIS INFORMATION IS BASED ON GRAPHIC PLOTTING. WE DO NOT ASSUME RESPONSIBILITY FOR EXACT DETERMINATION"

**LOT 27, BLOCK 4,  
 BROOKLYN TRAILS, SECTION 1,  
 CAB. Z, SHT. 6477, MAP RECORDS,  
 MONTGOMERY COUNTY, TEXAS**

I HEREBY CERTIFY THAT THIS PLAT REPRESENTS THE RESULTS OF A SURVEY MADE ON THE GROUND, ON THE 14TH DAY OF DECEMBER, 2020.

*Lucien C. Schaffer* 1-19-21

STATE OF TEXAS  
 REGISTERED  
 LUCIEN C. SCHAFER, JR.  
 4803  
 PROFESSIONAL  
 LAND SURVEYOR

©2021, ALLPOINTS LAND SURVEY, INC.  
 All Rights Reserved.