

# 25514 REIGN WAYMAN COURT

KATY, TEXAS

\$295,000

3 BED | 2 BATH | 1,592 SQFT

BUYERS CAN GET UP TO \$7,100 IN CREDITS



EXCLUSIVE OFFER FOR THIS HOME

	30-YEAR FIXED-RATE (\$5,900 CREDIT)	30-YEAR FIXED-RATE (\$6,600 CREDIT)	30-YEAR FIXED-RATE (\$7,100 CREDIT)
SALES PRICE	\$295,000	\$295,000	\$295,000
DOWN PAYMENT	\$59,000	\$29,500	\$8,850
% DOWN	20%	10%	3%
RATE	5.625%	5.625%	5.500%
APR	5.726%	5.727%	5.602%
TOTAL MONTHLY HOUSING PAYMENT	\$2,159	\$2,328	\$2,425

Scan the QR code below to get started today!

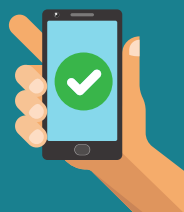

Rates quoted as of 1/20/2026. These scenarios assume credit score 680+. Property taxes and transfer taxes may be required and are estimated as customary for the City of purchase. Rates are volatile and subject to change at any time. Private Mort. Ins. (PMI) is not required for conventional or jumbo financing with 20% down or more. Scenarios include the cost of 1 point. Special Rate Credit program available to properties located within specific census tracts. Borrowers' income should be under 80% of the area median income, or the property should be in a Low-to-Moderate Income (LMI) census tract.



MORTGAGE QUESTIONS? ASK ME!

**Victor Flynn**

Senior Client Advisor | NMLS 2002922

JVM Lending

**(469) 275-0313**

jvmteam@jvmlending.com



REAL ESTATE QUESTIONS? ASK ME!

**Annie Etzel**

REALTOR® | TREC # 0749914

Happen Houston

**(225) 329-8198**

annie@happenhouston.com

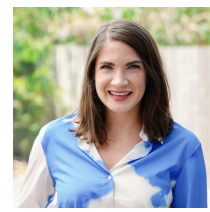

HAPPEN HOUSTON





## JVM'S RATE DROP FREE-FI™

# If rates fall, we will refinance you at **no cost**.\*



## When will rates fall?



There are no guarantees, but many of the macroeconomic experts we closely follow predict that rates may fall soon. So, buying in a higher-rate environment like today can be an advantage because there is far less competition, and you will likely be able to refi into a lower rate afterwards.

We also have numerous tools to help you lower your rate and payment if you buy in a higher-interest environment.

**For information in regard to any of this, we encourage you to reach out to one of our experts at JVM Lending.**

## Thinking about buying a home & want to talk to an expert first?

Scan the QR code to start your loan pre-approval or schedule a time to talk with one of JVM Lending's mortgage experts.

Buy your home with JVM to lock in your **Free-fi™** and we will notify you as soon as rates drop.



**BUY NOW, REFI LATER FOR FREE.\*** [\(855\) 855-4491](tel:(855)855-4491) [✉ jvmteam@jvmlending.com](mailto:jvmteam@jvmlending.com)

\*ELIGIBILITY: 1) Client must first purchase their home with JVM Lending with a closing date occurring between 10/24/2022 and 12/31/2026 in order to be eligible for JVM's Rate Drop Free-fi. 2) Eligible for primary residences only. 3) Refinance offer must be claimed by locking the initial rate between 120 days and 36 months from the purchase closing date. 4) Refinance loan must be on the same subject property as the original purchase loan. 5) JVM Lending will cover the following fees as a lender-paid credit: first appraisal fees only (if additional appraisals are needed, that cost will be covered by the client), credit report, tax certification, mortgage recording fee, flood certification and life of loan, notary fees, and if a conventional loan, processing and underwriting fees. 6) Eligibility subject to loan approval. Please note that "specialty" loan programs including but not limited to Down Payment Assistance (DPA) mortgages, Non-Qualified Mortgages (Non-QM), Brokered/Wholesale Mortgages, and Bridge Loans may have additional loan approval criteria that impact offer eligibility and availability. 7) Refinance must have a minimum loan amount of \$250,000. 8) Maximum closing costs credit limited to \$4,500. For the most up-to-date eligibility requirements, refer to [jvmlending.com/refinance/rate-drop-free-fi](http://jvmlending.com/refinance/rate-drop-free-fi).

This offer cannot be combined with any other JVM promotional offers or discounts. No cash value. Offer void if loan application doesn't close. Client may utilize this offer as many times as desired within a few months of purchase, so long as the new loan funds after the early payoff date has passed (around 6 months after close - please inquire with JVM for the exact date on your loan). This offer is subject to changes or cancellation at any time at the sole discretion of JVM Lending. Additional restrictions/conditions may apply. This is not a commitment to lend and is contingent on qualification per full underwriting guidelines. Questions about this offer? Contact JVM Lending at (855) 855-4491, email [jvmteam@jvmlending.com](mailto:jvmteam@jvmlending.com), or visit [jvmlending.com/contact-us](http://jvmlending.com/contact-us).

