

SCALE 1" = 20'

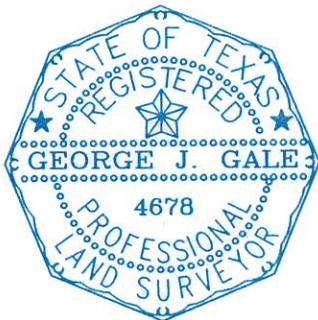
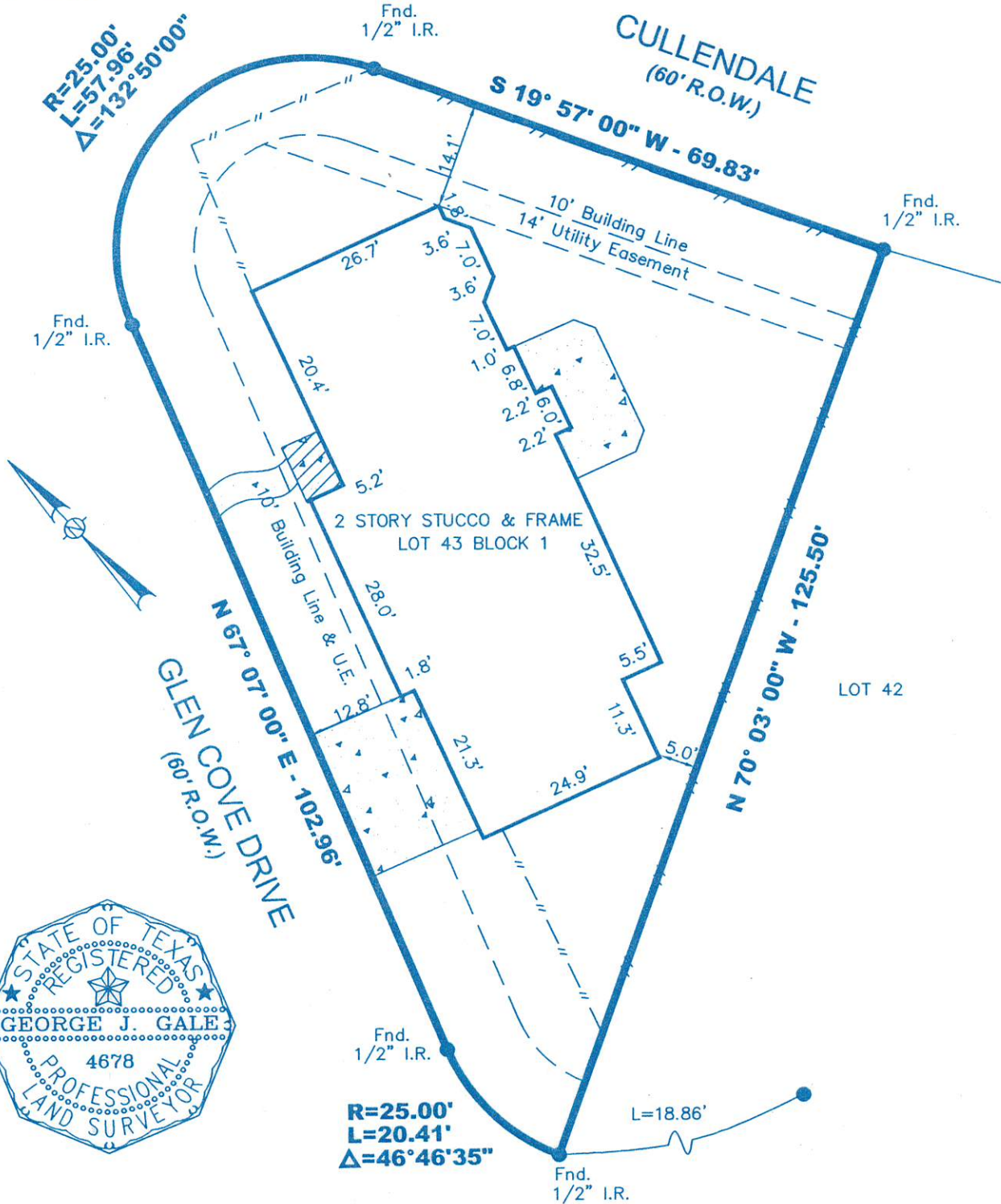

Notes :

- Basis for Bearings: Northwesternly ROW Glen Cove Drive
- Distances shown are ground distances.
- All abstracting done by title company.
- All B.L.'s & U.E.'s taken from recorded plat unless otherwise noted.
- All fences are 6' chain link unless otherwise noted.
- This survey certified for this transaction ONLY.
- Survey is NOT to be relied upon for ANY other purpose.
- Dimension ties from improvements to property lines are calculated and should NOT be relied upon for construction and/or removal of any improvements including fences.
- Building dimensions may not be used to calculate square footage.
- 10' U.E. per Film Code No. 409005 H.C.M.R.

This property appears to be out of the 100 year flood plain, & in insurance rate map zone X, as per map 48201C0880K Dated 4-20-00

This determination to be used for flood insurance rate purposes ONLY and is NOT to be relied upon for ANY other purpose. Surveyor has NOT determined whether property lies in a FLOODWAY area and makes NO representation as to whether property lies within a FLOODWAY area.

I hereby certify to the Lender, Purchaser, and Title Company named hereon ONLY that this survey depicts my opinion of the boundary location based on the evidence found as of 04-23-02.

George J. Gale
GEORGE J. GALE, R.P.L.S. No. 4678
 Inherent inaccuracies of FEMA or flood control maps preclude a surveyor from certifying to accuracies of locations based on such maps
 Surveyor Makes No Representation As To Whether Property Lies Within Floodway Areas

LOT: 43	BLOCK: 1	SUBDIVISION: West MacGregor Estates	SECTION: -
RECORDATION: FILM CODE NO. 409005 OF MAP RECORDS	COUNTY: HARRIS	STATE: TEXAS	
ADDRESS: 4042 GLEN COVE DRIVE	CITY: HOUSTON	LENDER: WELLS FARGO	
PURCHASER: WILLIAM LAWSON AND AUDREY LAWSON	TITLE COMPANY: CHARTER TITLE CO.	G.F. # 01140237	

GULLETT & ASSOCIATES, INC.
 P.O. BOX 230187
 HOUSTON, TEXAS 77223
 (713) 644-3219 * FAX (713) 644-4945

DRAWN BY: r02
 DRAWING NO.: lot34