

LOT 10

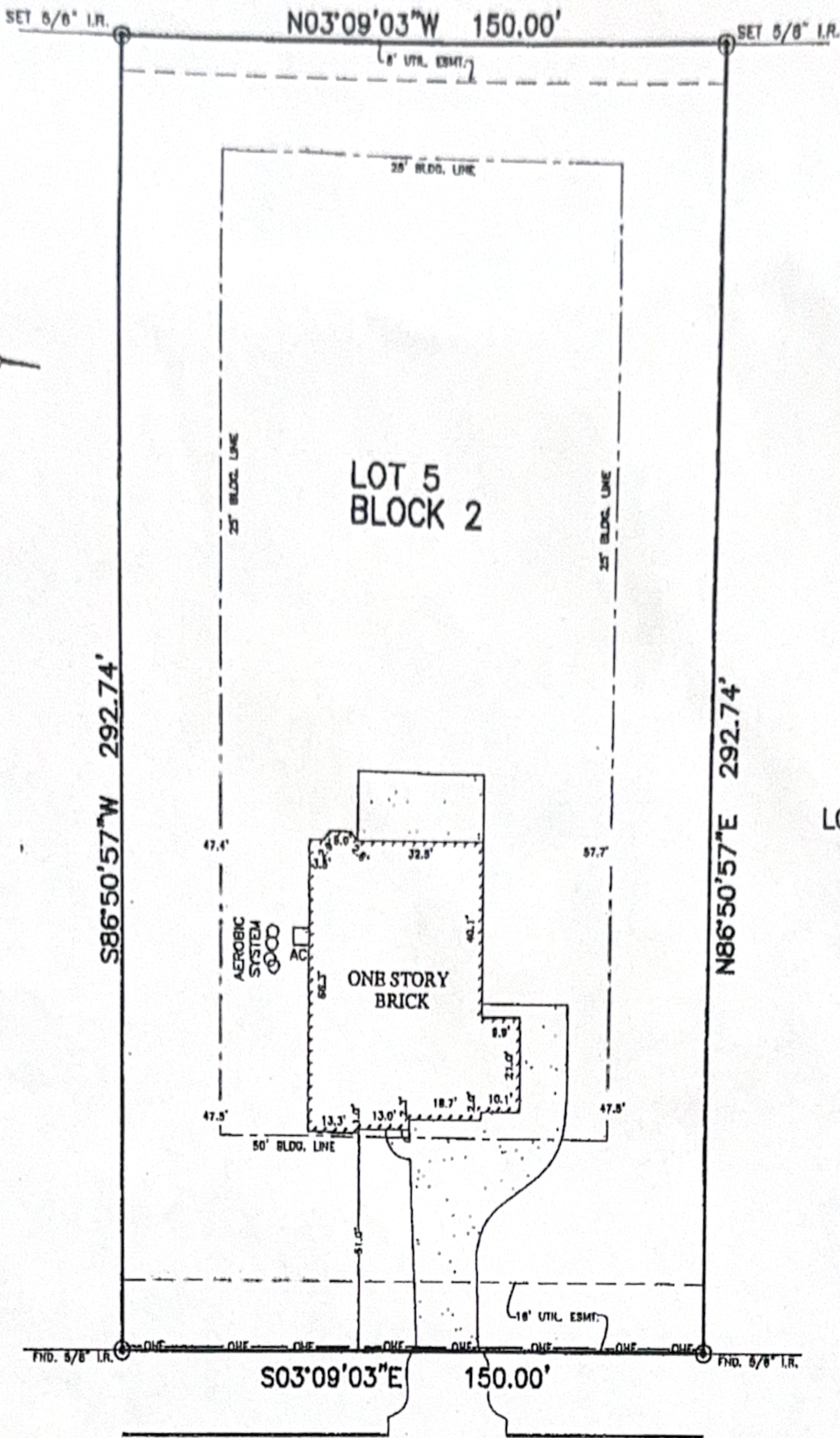

LOT 4

LOT 6

CRAWFORD CIRCLE
(60' R.O.W.)

NOTES:

1. ALL BEARINGS SHOWN HEREON ARE BASED ON THE RECORDED PLAT.
2. SUBJECT TO APPLICABLE RESTRICTIVE COVENANTS LISTED IN ITEM No. 1, SCHEDULE "B" OF TITLE COMMITMENT ISSUED BY FIDELITY NATIONAL TITLE INSURANCE Co. UNDER G.F. No. 1019003622.
3. BLANKET DRAIN. ESMT. PER C.F. No. 2002078950.

FLOOD MAP:

THIS PROPERTY LIES IN ZONE "X" AS DEPICTED ON COMMUNITY PANEL NO. 48339 C 0350 G, DATED: 08-18-2014

THIS INFORMATION IS BASED ON GRAPHIC PLOTTING. WE DO NOT ASSUME RESPONSIBILITY FOR EXACT DETERMINATION

PLAT OF SURVEY
SCALE: 1" = 40'

© 2016, ALLPOINTS SERVICES, CORP., All Rights Reserved. This original work is protected under copyright laws, Title 17 U.S. Code Sections 101 & 102. All violators will be prosecuted to the extent of the law. This survey is being provided solely for the use of the recipients and no license has been created, express or implied, to copy the survey except as is necessary in conjunction with the original transaction, which shall take place within ninety (90) days from the date adjacent to the signature line herein.

FOR: KRISTLE VELAQUEZ SLADE
MATTHEW DANIEL SLADE
ADDRESS: 11050 CRAWFORD CIRCLE
ALLPOINTS JOB #: LK97155 AF
G.P.: (1019003622)



ALLPOINTS SERVICES CORP
PHONE: 713-468-7707
FAX: 713-468-226601

LOT 5, BLOCK 2,
STONE RANCH, SECTION 3,
CAB. Z, SHT. 1071, PLAT RECORDS,
MONTGOMERY COUNTY, TEXAS

I HEREBY CERTIFY THAT THIS PLAT REPRESENTS THE RESULTS OF A SURVEY MADE ON THE GROUND, ON THE 13TH DAY OF JANUARY, 2016.

David B. Bitt

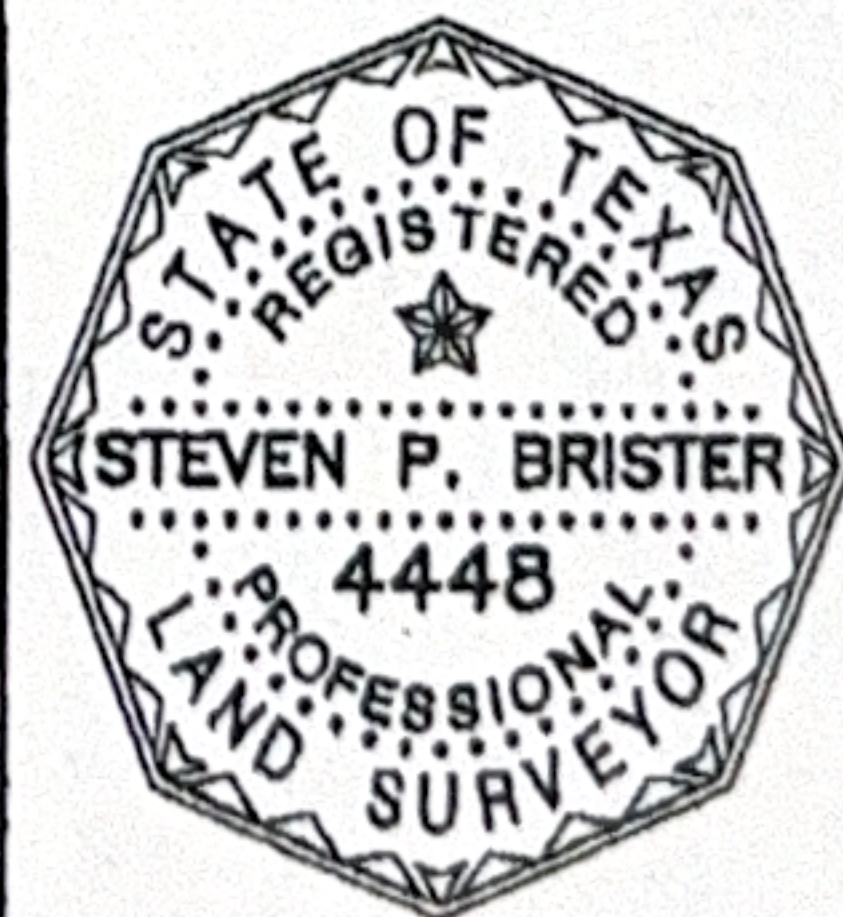

ALLPOINTS SERVICES CORP. COMMERCIAL/BUILDER DIVISION 1515 WITTE ROAD HOUSTON, TEXAS 77080

X [Signature] *X [Signature]*