

R.O.S.R. "C"

CHORD = S 69°47'00" E - 50.95'
 R = 860.00' L = 50.96'

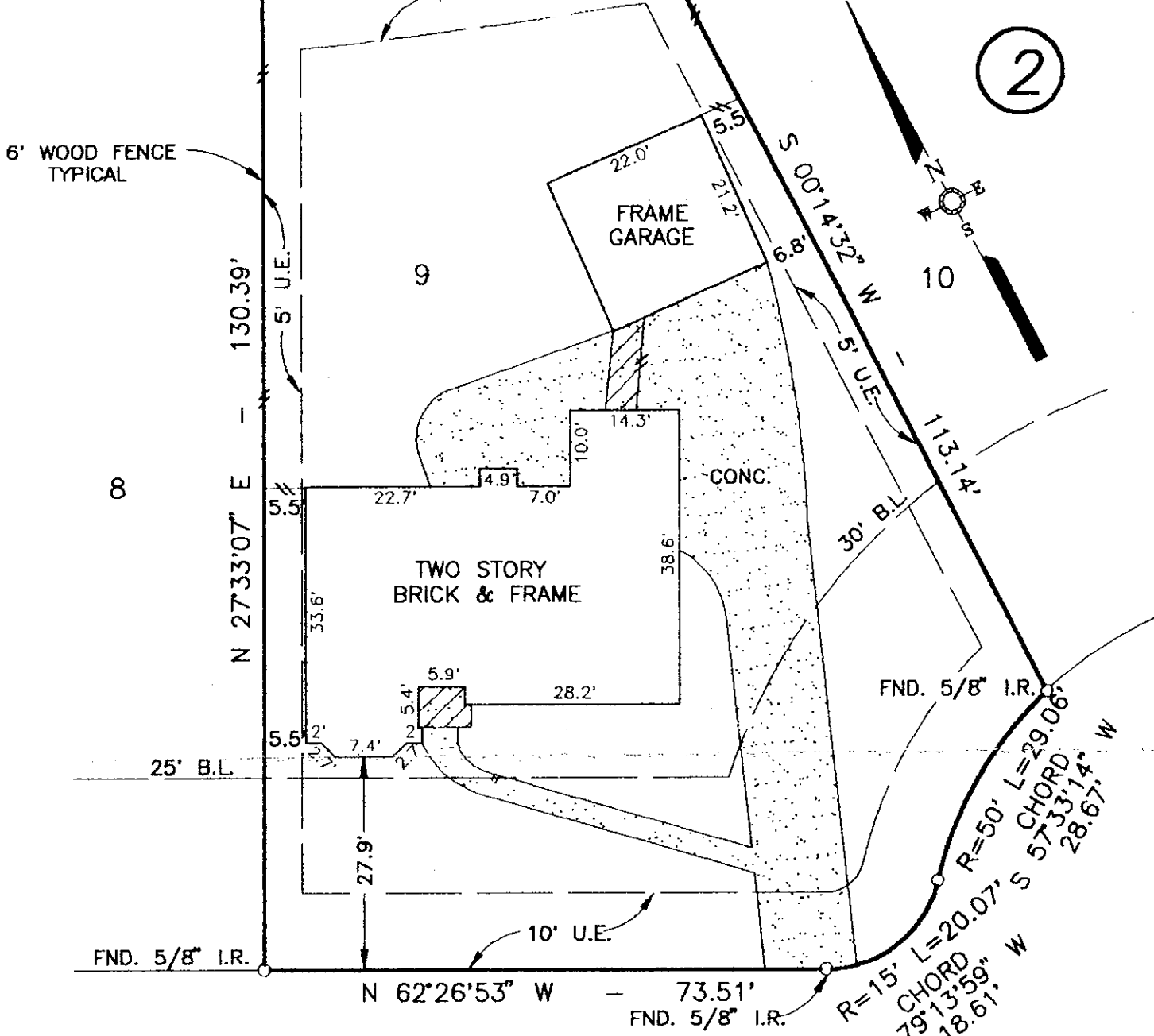

MAYFAIR GROVE COURT
 (50' R.O.W.)

UTILITY EASEMENTS ARE PER VOLUME 1155, PAGE 574 M.C.D.R.

LEGAL DESCRIPTION:

LOT 9, BLOCK 2, OF VILLAGE OF PANTHER CREEK, SECTION TEN (10), A SUBDIVISION SITUATED IN THE WOODLANDS, MONTGOMERY COUNTY, TEXAS, ACCORDING TO THE MAP OR PLAT THEREOF RECORDED IN CABINET C, SHEET 50-B, OF THE MAP RECORDS OF MONTGOMERY COUNTY, TEXAS, TO WHICH ALL BEARINGS ARE REFERENCED.



GENESIS SURVEYING

31931 STATE HWY. 249
 PINEHURST, TEXAS 77362
 (713)356-8703 FAX(713)356-4648

OWNER/PURCHASER:

JOEL GILLET AND
 PATRICIA GILLET

ADDRESS:

18 MAYFAIR GROVE COURT
 THE WOODLANDS, TEXAS 77381

FLOOD INFORMATION: IS IN FLOOD PRONE AREA
 IS NOT IN FLOOD PRONE AREA

FEMA MAP NO. 480483 0205 E
 DATE DECEMBER 15, 1989

DATE	BY	TITLE CO.	STEWART TITLE
06-24-93	C.V.	G.F. NO.	93405197
06-24-93	T.R.	MTGE. CO.	
06-24-93	G.L.R.		
SCALE	KEY MAP	J.O. NO.	
1" = 20'	251 E	93-0641	

Gerald L. Reinke, R.P.L.S. No. 3971

I hereby certify that this survey was made on the ground that this plat correctly represents the facts at the time of survey, and there are no encroachments visible on the ground unless shown.

DATE JUNE 24, 1993