

GF NO. 1516605 STEWART TITLE  
 ADDRESS: 215 WEST STEDHILL LOOP  
 CONROE, TEXAS 77384  
 BORROWER: LISA CHIEH-YAO SHEN

X A.C.C.

SCALE: 1" = 20'

LOT 9, BLOCK 2  
 THE WOODLANDS,  
 VILLAGE OF ALDEN BRIDGE, SECTION 99

ACCORDING TO THE MAP OR PLAT THEREOF RECORDED  
 IN CABINET V, SHEET 91 OF THE MAP RECORDS  
 OF MONTGOMERY COUNTY, TEXAS

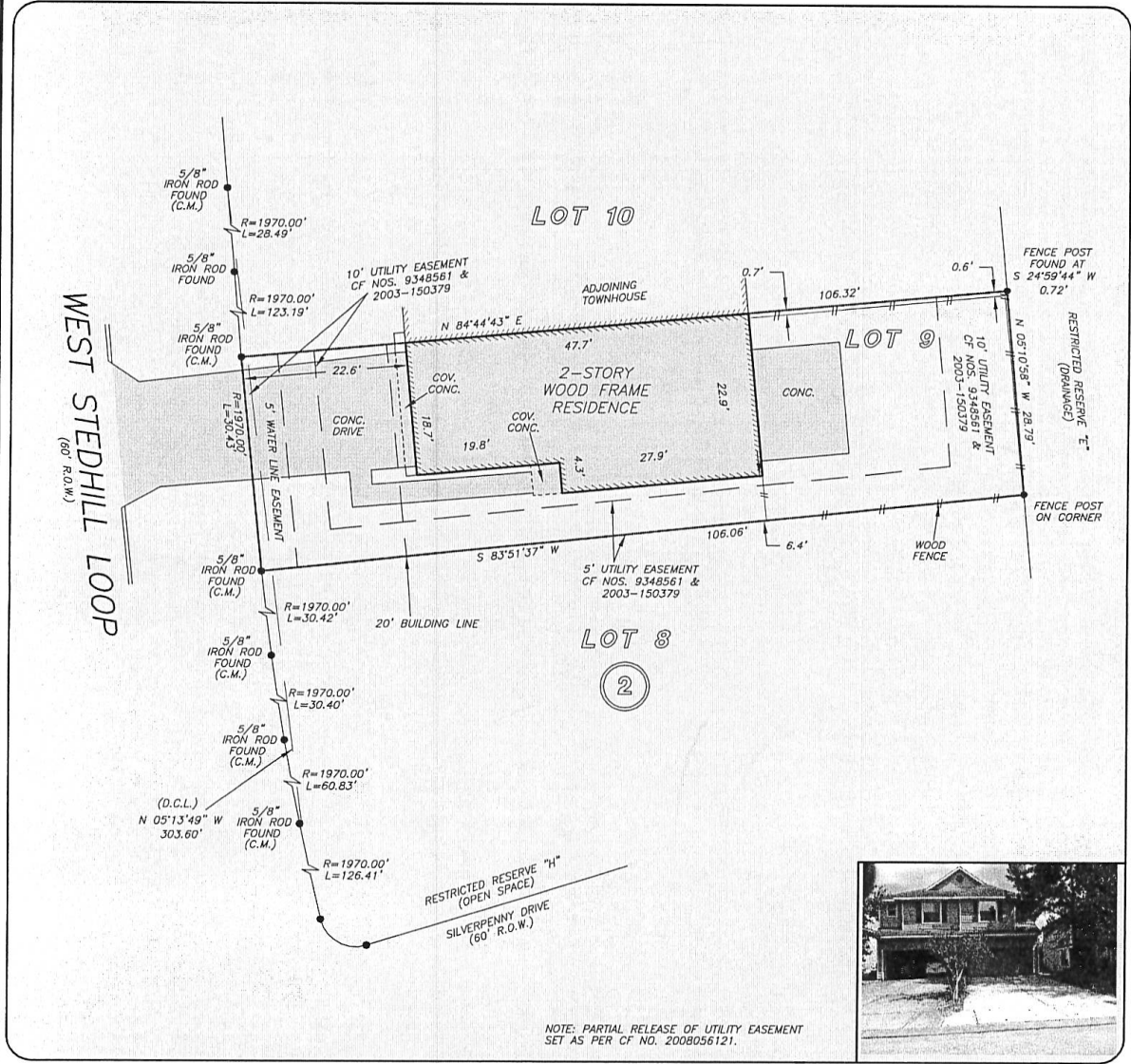

THIS PROPERTY DOES NOT LIE WITHIN THE 100 YEAR FLOOD PLAIN AS PER FIRM PANEL NO. 48339C 0530 C MAP REVISION: 08/18/2014 ZONE X BASED ONLY ON VISUAL EXAMINATION OF MAPS. INACCURACIES OF FEMA MAPS PREVENT EXACT DETERMINATION WITHOUT DETAILED FIELD STUDY

A SUBSURFACE INVESTIGATION WAS BEYOND THE SCOPE OF THIS SURVEY

D.C.L. DIRECTIONAL CONTROL LINE RECORD BEARING: CABINET V, SHEET 91, MRMCT

I HEREBY CERTIFY THAT THIS SURVEY WAS MADE ON THE GROUND, THAT THIS PLAT CORRECTLY REPRESENTS THE FACTS FOUND AT THE TIME OF SURVEY AND THAT THERE ARE NO ENCROACHMENTS APPARENT ON THE GROUND, EXCEPT AS SHOWN HEREON. THIS SURVEY IS CERTIFIED FOR THIS TRANSACTION ONLY AND ABSTRACTING PROVIDED IN THE ABOVE REFERENCED TITLE COMMITMENT WAS RELIED UPON IN PREPARATION OF THIS SURVEY.

RALPH C. RESER  
 PROFESSIONAL LAND SURVEYOR  
 NO. 6000  
 JOB NO. 15-09915  
 OCTOBER 13, 2015

