

*Handwritten initials/signature*

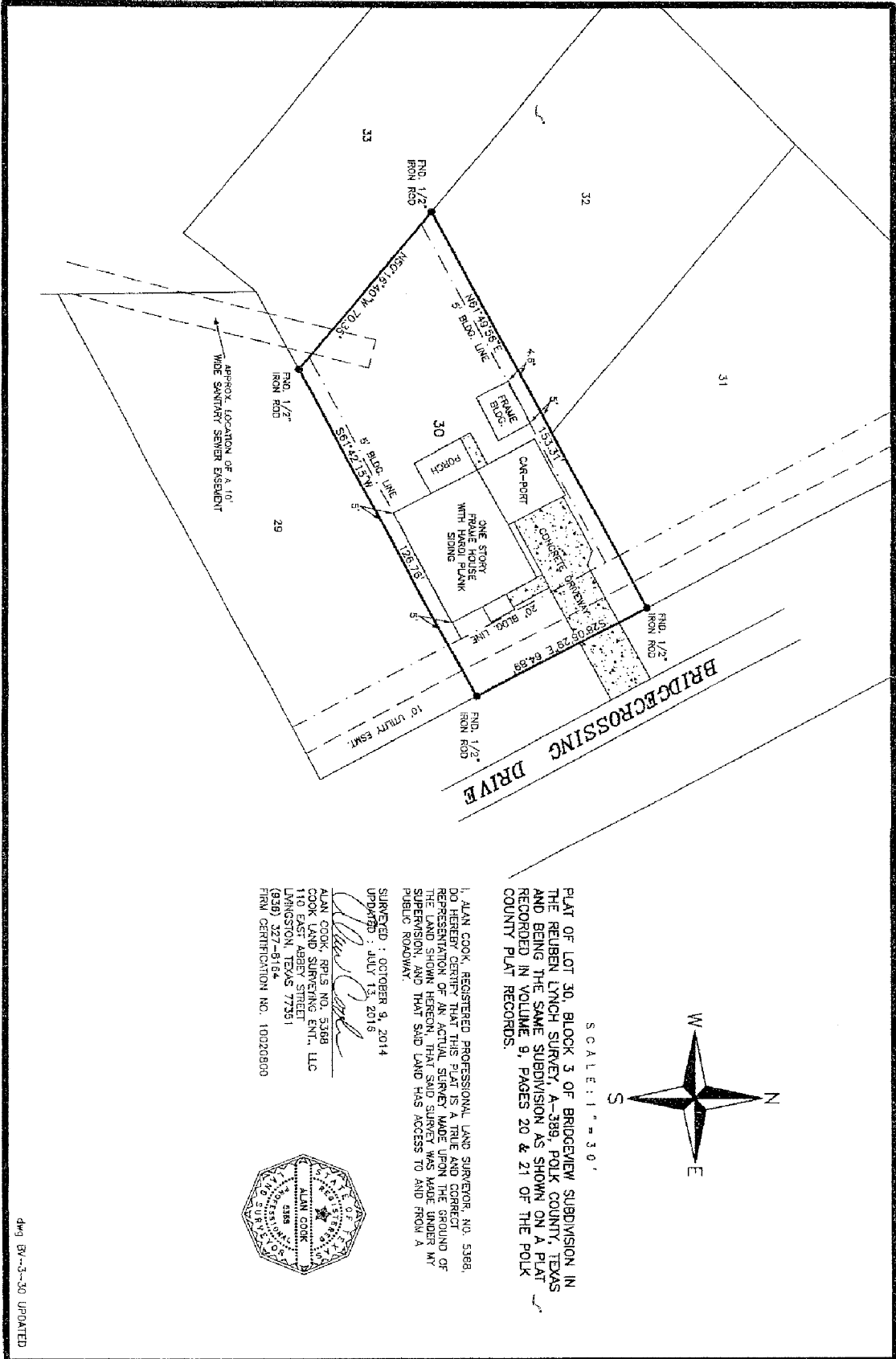

PLAT OF LOT 30, BLOCK 3 OF BRIDGEVIEW SUBDIVISION IN THE REUBEN LYNCH SURVEY, A-389, POLK COUNTY, TEXAS AND BEING THE SAME SUBDIVISION AS SHOWN ON A PLAT RECORDED IN VOLUME 9, PAGES 20 & 21 OF THE POLK COUNTY PLAT RECORDS.

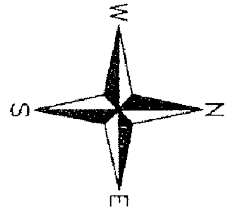

SCALE: 1"=30'

I, ALAN COOK, REGISTERED PROFESSIONAL LAND SURVEYOR, NO. 5368, DO HEREBY CERTIFY THAT THIS PLAT IS A TRUE AND CORRECT REPRESENTATION OF AN ACTUAL SURVEY MADE UPON THE GROUND OF THE LAND SHOWN HEREON THAT SAID SURVEY WAS MADE UNDER MY PERSONAL SUPERVISION AND THAT SAID LAND HAS ACCESS TO AND FROM A PUBLIC ROADWAY.

SURVEYED: OCTOBER 9, 2014  
 UPDATED: JULY 13, 2016

*Signature of Alan Cook*  
 ALAN COOK, RP/LS NO. 5368  
 COOK LAND SURVEYING, L.L.C.  
 110 EAST MAPLE STREET  
 LANGSTON, TEXAS 77351  
 (832) 327-8714  
 FIRM CERTIFICATION NO. 100208000

