

TITLE COMPANY:
 **Chicago Title**
 281-558-6191
 D.F. #: CTT16665269MC ISSUE DATE: APRIL 16, 2016

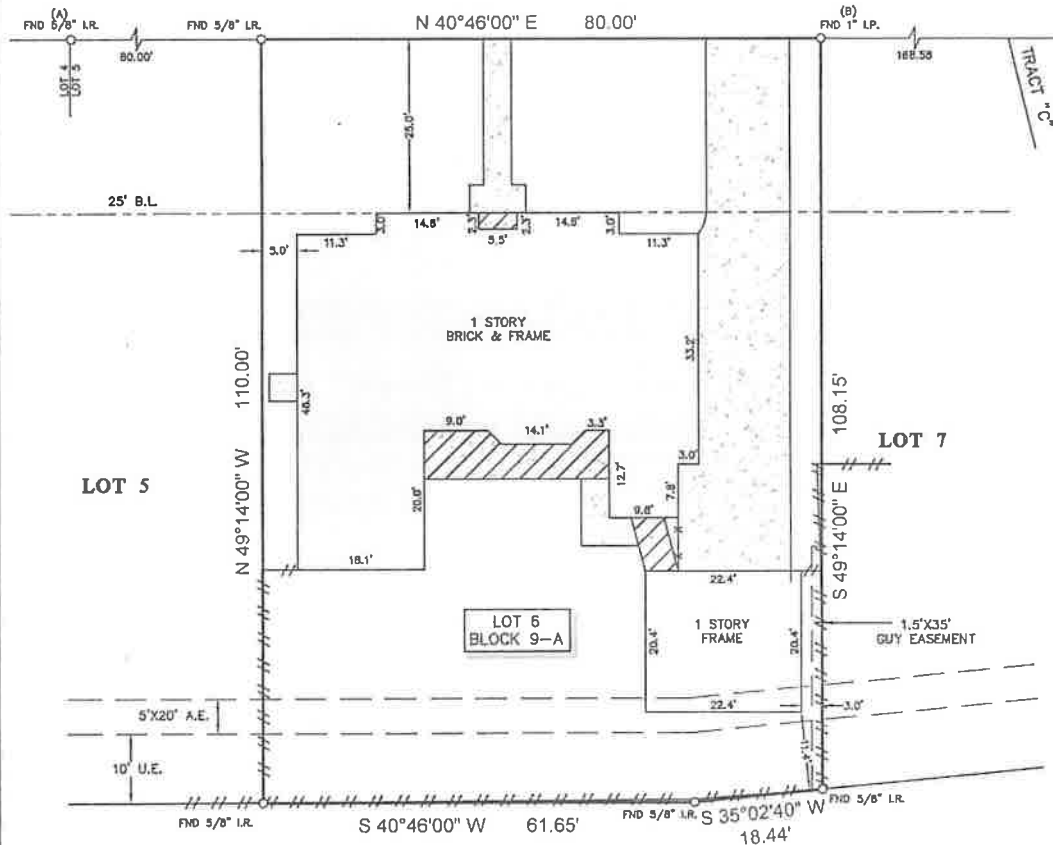

SCALE 1"=20'





MOORBERRY LANE
(60' R.O.W.)



SPRING SHADOWS
SECTION 8
VOL. 152, PG. 118
M.R.H.C.

LOT 16

LEGEND

B.L.	-	BUILDING LINE
U.E.	-	UTILITY EASEMENT
A.E.	-	AERIAL EASEMENT
		CONCRETE
		COVERED AREA
		FENCE
		WOOD
		METAL

NOTES:

1. ALL BEARINGS SHOWN HEREON ARE REFERENCED TO THE SUBDIVISION PLAT NAMED BELOW, POINTS (A) AND (B) WERE HELD FOR HORIZONTAL CONTROL.
2. ABSTRACT INFORMATION FOR THE SUBJECT TRACT WAS PROVIDED BY THE TITLE INSURANCE COMPANY LISTED ABOVE.
3. THIS SURVEY IS CERTIFIED TO THE TITLE INSURANCE COMPANY LISTED ABOVE FOR THIS TRANSACTION ONLY, IT IS NOT TRANSFERABLE TO ADDITIONAL INSTITUTIONS OR SUBSEQUENT OWNERS.
4. ALL EASEMENTS AND BUILDING LINES SHOWN ARE PER THE RECORDED PLAT UNLESS OTHERWISE NOTED.
5. THERE ARE NO NATURAL DRAINAGE COURSES ON SUBJECT PROPERTY.
6. SUBJECT TO THE RESTRICTIVE COVENANTS AS LISTED IN SCHEDULE B OF THE TITLE COMMITMENT ISSUED ON APRIL 16, 2016, UNDER D.F. NO. CTT16665269MC.
7. THERE ARE NO AERIAL EASEMENT ENCROACHMENTS.

LEGAL DESCRIPTION: LOT 6, IN BLOCK 9-A, OF SPRING SHADOWS, SECTION 5, A SUBDIVISION IN HARRIS COUNTY, TEXAS, ACCORDING TO THE MAP OR PLAT THEREOF RECORDED IN VOLUME 148, PAGE 13 OF THE MAP RECORDS OF HARRIS COUNTY, TEXAS.



SURVEYOR'S CERTIFICATE:
 IN MY PROFESSIONAL OPINION, THIS PLAT REPRESENTS THE FACTS FOUND ON THE GROUND DURING THE COURSE OF A BOUNDARY SURVEY CONDUCTED UNDER MY SUPERVISION ON MAY 09, 2016 AND THAT THIS PLAT SUBSTANTIALLY COMPLIES WITH THE CURRENT STANDARDS AS ADOPTED BY THE TEXAS BOARD OF PROFESSIONAL LAND SURVEYORS AND THAT THERE ARE NO ENCROACHMENTS OR PRODUCTIONS EXCEPT AS SHOWN.

Richard Fussell
 RICHARD FUSSELL
 RPLS# 4148

CLIENT:
KYLE NEIGHBORS

ADDRESS:
9511 MOORBERRY LANE
www.survey1inc.com
survey1@survey1inc.com

Survey 1, Inc.
 Your Land Survey Company
 Firm Registration No. 100758-00
 P.O. Box 2543 | Alvin, TX 77512 | (281)393-1332

FIELD CREW: JF	TECH: AR
DRAFTER: AR	FINAL CHECKS: EF
DATE: 5-09-16	
JOB# 5-45157-16	