

and Accepted By:

BEARINGS AND STREET RIGHT-OF-WAY PER PLAT.

\* - VOL. 247, PG. 174 HOMR  
\*\* - HCCF NO. F074078

Date

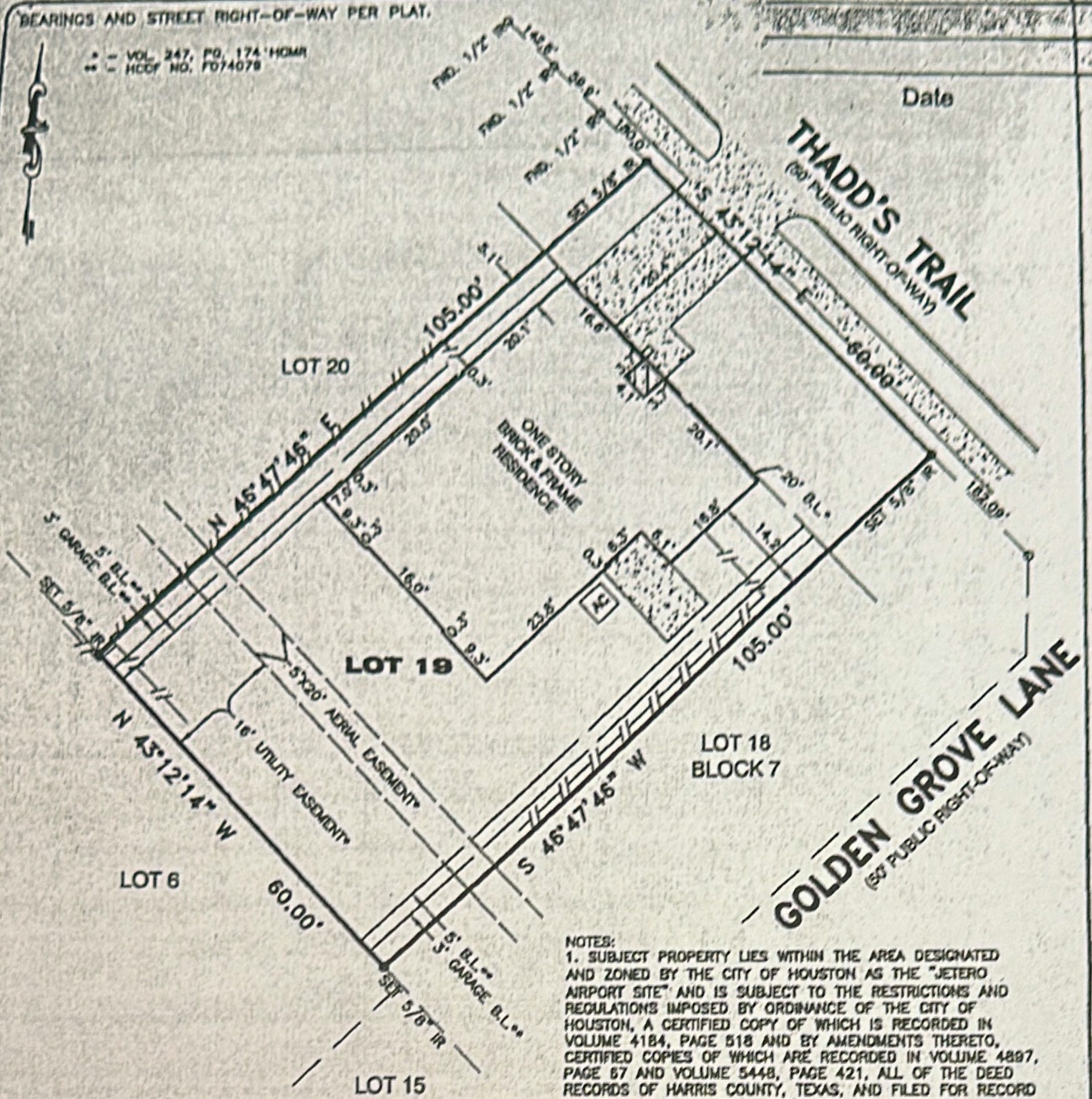

NOTES:  
 1. SUBJECT PROPERTY LIES WITHIN THE AREA DESIGNATED AND ZONED BY THE CITY OF HOUSTON AS THE "JETERO AIRPORT SITE" AND IS SUBJECT TO THE RESTRICTIONS AND REGULATIONS IMPOSED BY ORDINANCE OF THE CITY OF HOUSTON, A CERTIFIED COPY OF WHICH IS RECORDED IN VOLUME 4184, PAGE 518 AND BY AMENDMENTS THERETO, CERTIFIED COPIES OF WHICH ARE RECORDED IN VOLUME 4897, PAGE 67 AND VOLUME 5448, PAGE 421, ALL OF THE DEED RECORDS OF HARRIS COUNTY, TEXAS, AND FILED FOR RECORD UNDER HARRIS COUNTY CLERK'S FILE NO. J040968.  
 2. HL&P AGREEMENT PER HCCF NO. F231381.

THIS SURVEY IS BEING PROVIDED SOLELY FOR THE USE OF THE CURRENT PARTIES AND THAT NO LICENSE HAS BEEN CREATED, EXPRESS OR IMPLIED, TO COPY THE SURVEY EXCEPT AS IS NECESSARY IN CONJUNCTION WITH THE ORIGINAL TRANSACTION.

PLAT OF LOT 19 BLOCK 7 OF POSTWOOD, SECTION 4  
 ACCORDING TO THE PLAT RECORDED IN VOL. 247, PG. 174 OF  
 THE MAP RECORDS OF HARRIS COUNTY, TEXAS

PROPERTY IS NOT IN THE 100 YEAR FLOOD ZONE, IT IS IN ZONE X  
 ACCORDING TO F.L.R.M. MAP NO. 48201C 0290L, DATE 08-18-07  
 BY GRAPHING PLOTTING ONLY, WE DO NOT ASSUME RESPONSIBILITY FOR EXACT DETERMINATION.

PROPERTY SUBJECT TO SUBDIVISION COVENANTS, CONDITIONS AND RESTRICTIONS.

I hereby certify that this survey was made on the ground and that this plot correctly represents the facts found at the time of survey showing any improvements, from legal descriptions supplied by client. There are no encroachments apparent on the ground, except as shown. This survey is only certified for boundary and this transaction only. Surveyor did not abstract property, Easements, building lines, etc. shown are as identified by:



GP 1289-09-1074 of AMERICAN TITLE COMPANY

Tim W. White, Registered Professional Land Surveyor No. 5742

ADDRESS: 22816 THADD'S TRAIL  
 CITY: SPRING, TEXAS  
 PURCHASER: JOSE SANCHEZ

LENDER: COUNTRYWIDE BANK, FSB

ZIP: 77373

JOB NO: 489-09 DATE: 04-27-09 SCALE: 1"=20'-00" REVISION:

Key Map 334A



**SOUTH TEXAS SURVEYING ASSOCIATES, INC.**  
 11281 Richmond Ave. Bldg J-Suite 101 Houston, Texas 77082  
 TEL. (281) 556-6918 FAX (281) 556-9331

Copyright 2009 South Texas Surveying Associates, Inc.

K:\COMRES 2009\489-09.DWG (BP)