

H & M SURVEYING & ASSOCIATES, INC.

PHONE: (713) 524-1500
 FAX: (713) 524-8860

P.O. BOX 980068
 HOUSTON, TEXAS 77098-0068

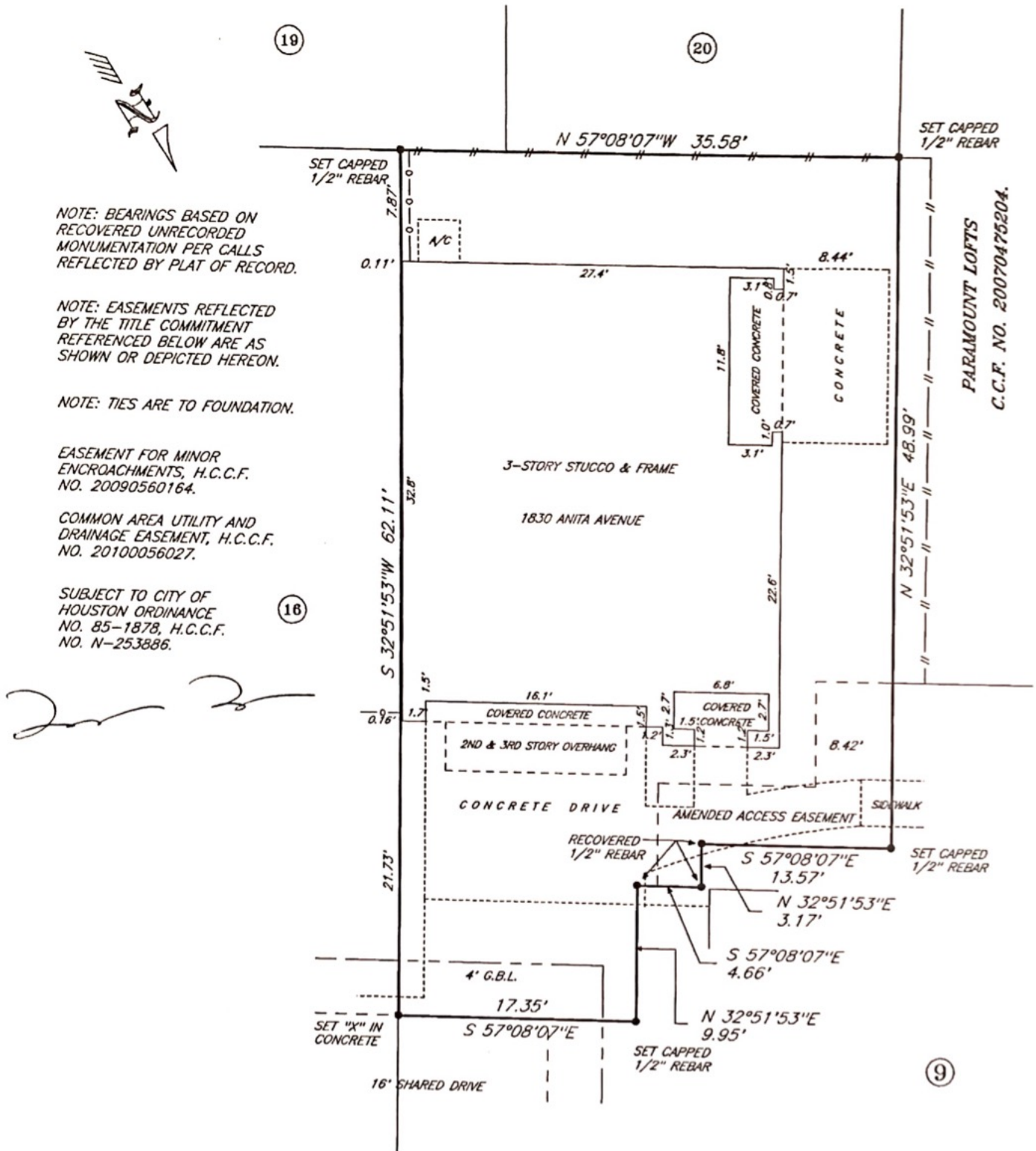

NOTE: BEARINGS BASED ON RECOVERED UNRECORDED MONUMENTATION PER CALLS REFLECTED BY PLAT OF RECORD.

NOTE: EASEMENTS REFLECTED BY THE TITLE COMMITMENT REFERENCED BELOW ARE AS SHOWN OR DEPICTED HEREON.

NOTE: TIES ARE TO FOUNDATION.

EASEMENT FOR MINOR ENCROACHMENTS, H.C.C.F. NO. 20090560164.

COMMON AREA UTILITY AND DRAINAGE EASEMENT, H.C.C.F. NO. 20100056027.

SUBJECT TO CITY OF HOUSTON ORDINANCE NO. 85-1878, H.C.C.F. NO. N-253886.

PARAMOUNT LOFTS
 C.C.F. NO. 20070475204.

[Handwritten signature]

I certify that the above plat is a true representation of a survey made on the ground under my supervision of
 Lot 15 Block 1 in HAMILTON COURT
F.C. 633002
 recorded in Vol. Page of the MAP Records of HARRIS County, Texas
 and out of the Survey, Abstract No.
 Purchaser TRANG LY
 GF# 7160-12-1042 Date 9-13-12 FB#
 Bearing Reference PLAT, Scale 1"=10', Job No.
 This Property is located in flood insurance rate map zone X
 as per map 48201C 880L, dated 2007
 Note: This survey is provided to, and for the benefit of, TX. AMERICAN. Any re-distribution, copying, or use for any other purpose or transaction is not authorized, and is a violation of federal copyright law. The certification placed hereon is void under any such unauthorized circumstances.



[Handwritten signature]