

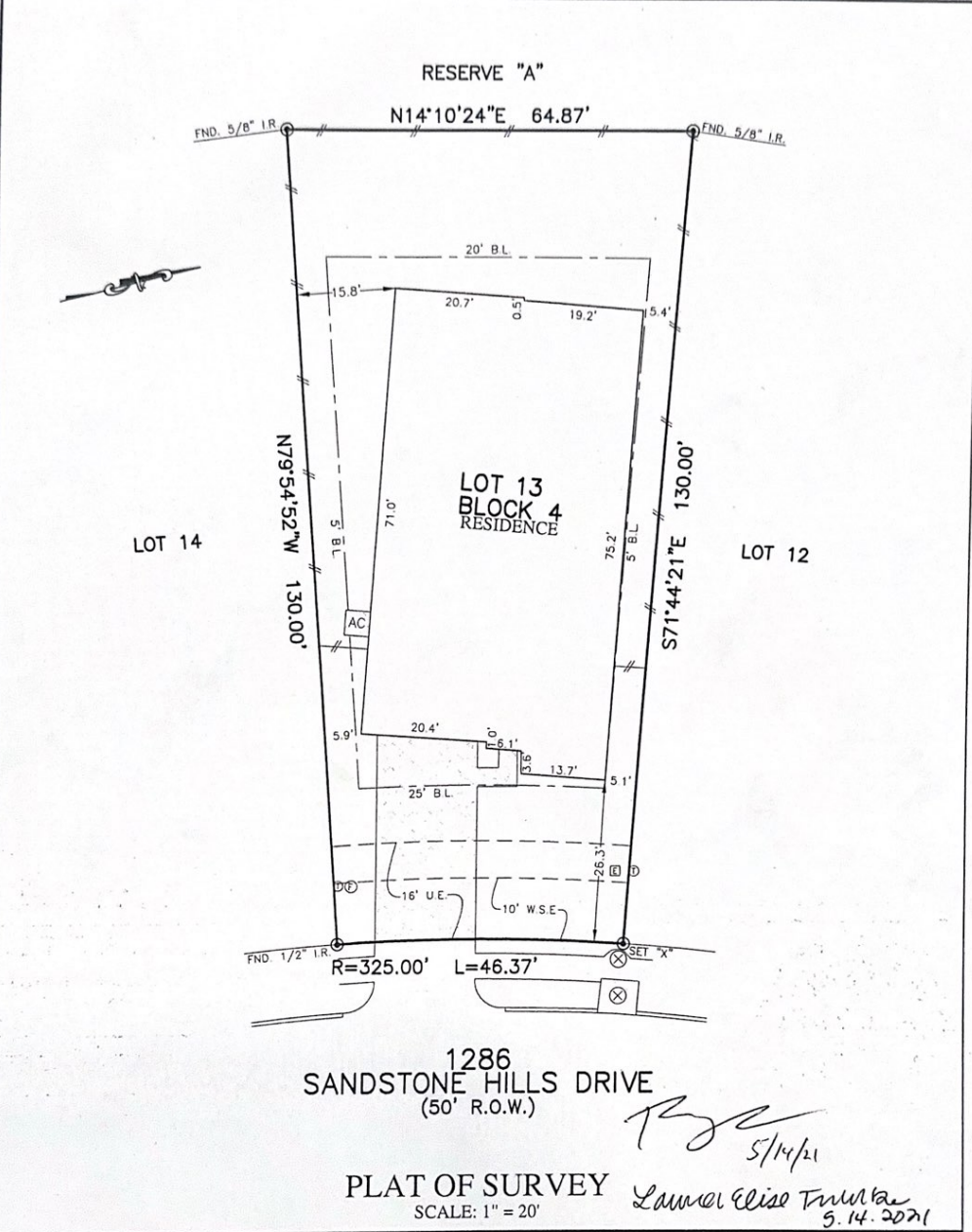

FLATWORK	B.L. BUILDING LINE	T.O.F. TOP OF FORM	U.V.E. UNOBSTRUCTED VISIBILITY EASEMENT
PROPERTY LINE	B.L.(F) FRONT LOAD BUILDING LINE	U.E. UTILITY EASEMENT	M.A.C.C.E. MAINTENANCE & ACCESS EASEMENT
BUILDING LINE	B.L.(S) SWING IN BUILDING LINE	W.L.E. WATER LINE EASEMENT	A.C.C.E. ACCESS EASEMENT
EASEMENT	B.L.(C) 3 CAR BUILDING LINE	STM.S.E. STORM SEWER EASEMENT	A.B. AERIAL EASEMENT
WOODEN FENCE	G.B.L. GARAGE BUILDING LINE	S.S.E. SANITARY SEWER EASEMENT	D.E. DRAINAGE EASEMENT
WROUGHT IRON FENCE	B.G. BUILDER GUIDELINES	R.O.W. RIGHT-OF-WAY	E.E. ELECTRIC EASEMENT
CHAIN LINK FENCE	P.F. FINISHED FLOOR	P.A.E. PRIVATE ACCESS EASEMENT	W.V. WATER VALVE
OVERHEAD ELECTRIC	EXT. EXTENDED	P.U.E. PRIVATE UTILITY EASEMENT	P.H. FIRE HYDRANT
	PROP. PROPOSED	P.V.T. PRIVATE I.R. IRON ROD	M. MONUMENT
	ELEV. ELEVATION	F.N.D. FOUND	I.P. IRON PIPE
			P.P. POWER POLE
			M.H. MANHOLE
			G.D. GRATE DRAIN
			P.M. PAD MOUNTED TRANSFORMER
			F.O. FIBER OPTIC
			T.P. TELEPHONE PEDESTAL
			G.M. GAS METER
			C.P. CABLE PEDESTAL
			W.M. WATER METER
			M.H. MANHOLE & INLET
			V.V. VAULT



NOTES:
 1. ALL BEARINGS SHOWN HEREON ARE BASED ON THE RECORDED PLAT.
 2. ALLPOINTS LAND SURVEY, INC. IS NOT LIABLE FOR ANY DAMAGES DUE TO INFORMATION NOT PROVIDED TO SURVEYOR OR BUILDER PLACING ANY IMPROVEMENTS WITHIN A BUILDING LINE OR EASEMENT.
 3. ALL SET RODS ARE 5/8" I.R. WITH YELLOW CAP MARKED "ALLPOINTS SURVEY"
 4. SUBJECT TO APPLICABLE RESTRICTIVE COVENANTS LISTED IN ITEM 10-A, SCHEDULE "B" OF TITLE COMMITMENT ISSUED BY DHI TITLE INSURANCE Co. UNDER G.F. No 150-200223064.

FOR: DR HORTON
 ADDRESS: 1286 SANDSTONE HILLS DRIVE
 ALLPOINTS JOB#: DR229175 BY: RV
 G.F.: 150-200223064
 JOB:

FLOOD ZONE: X
 COMMUNITY PANEL:
 48339C0350G
 EFFECTIVE DATE: 8/18/2014
 LOMR: DATE:

LOT 13, BLOCK 4,
 FAIRWATER, SECTION 3,
 CAB. Z, SHT. 6176, MAP RECORDS
 MONTGOMERY COUNTY, TEXAS

I HEREBY CERTIFY THAT THIS PLAT REPRESENTS THE RESULTS OF A SURVEY MADE ON THE GROUND, ON THE 11TH DAY OF FEBRUARY, 2021.
Henry M. Santos

