

	PLATWORK PROPERTY LINE BUILDING LINE EASEMENT WOODEN FENCE WROUGHT IRON FENCE CHAIN LINK FENCE OVERHEAD ELECTRIC	B.L. BUILDING LINE B.L.(FL) FRONT LOAD BUILDING LINE B.L.(SI) SWING IN BUILDING LINE B.L.(C) 3 CAR BUILDING LINE G.B.L. GARAGE BUILDING LINE (B.O.) BUILDER GUIDELINES F.F. FINISHED FLOOR EXT. EXTENDED PROP. PROPOSED ELEV. ELEVATION	T.O.F. TOP OF FORM U.E. UTILITY EASEMENT W.L.E. WATER LINE EASEMENT S.T.M.S.E. STORM SEWER EASEMENT S.S.E. SANITARY SEWER EASEMENT R.O.W. RIGHT-OF-WAY F.A.E. PRIVATE ACCESS EASEMENT P.U.E. PRIVATE UTILITY EASEMENT P.V.T. PRIVATE FND. FOUND I.R. IRON ROD I.P. IRON PIPE	U.V.E. UNOBSTRUCTED VISIBILITY EASEMENT M.A.C.C.E. MAINTENANCE & ACCESS EASEMENT A.C.C.E. ACCESS EASEMENT A.E. AERIAL EASEMENT D.E. DRAINAGE EASEMENT E.E. ELECTRIC EASEMENT W.V. WATER VALVE F.H. FIRE HYDRANT M. MOVEMENT P.P. POWER POLE	MANHOLE GRATE DRAIN PAD MOUNTED TRANSFORMER LIGHT POLE ELECTRIC BOX FIBER OPTIC TELEPHONE PEDISTAL GAS METER CABLE PEDISTAL WATER METER GUY ANCHOR INLET VAULT
--	---	--	---	--	--

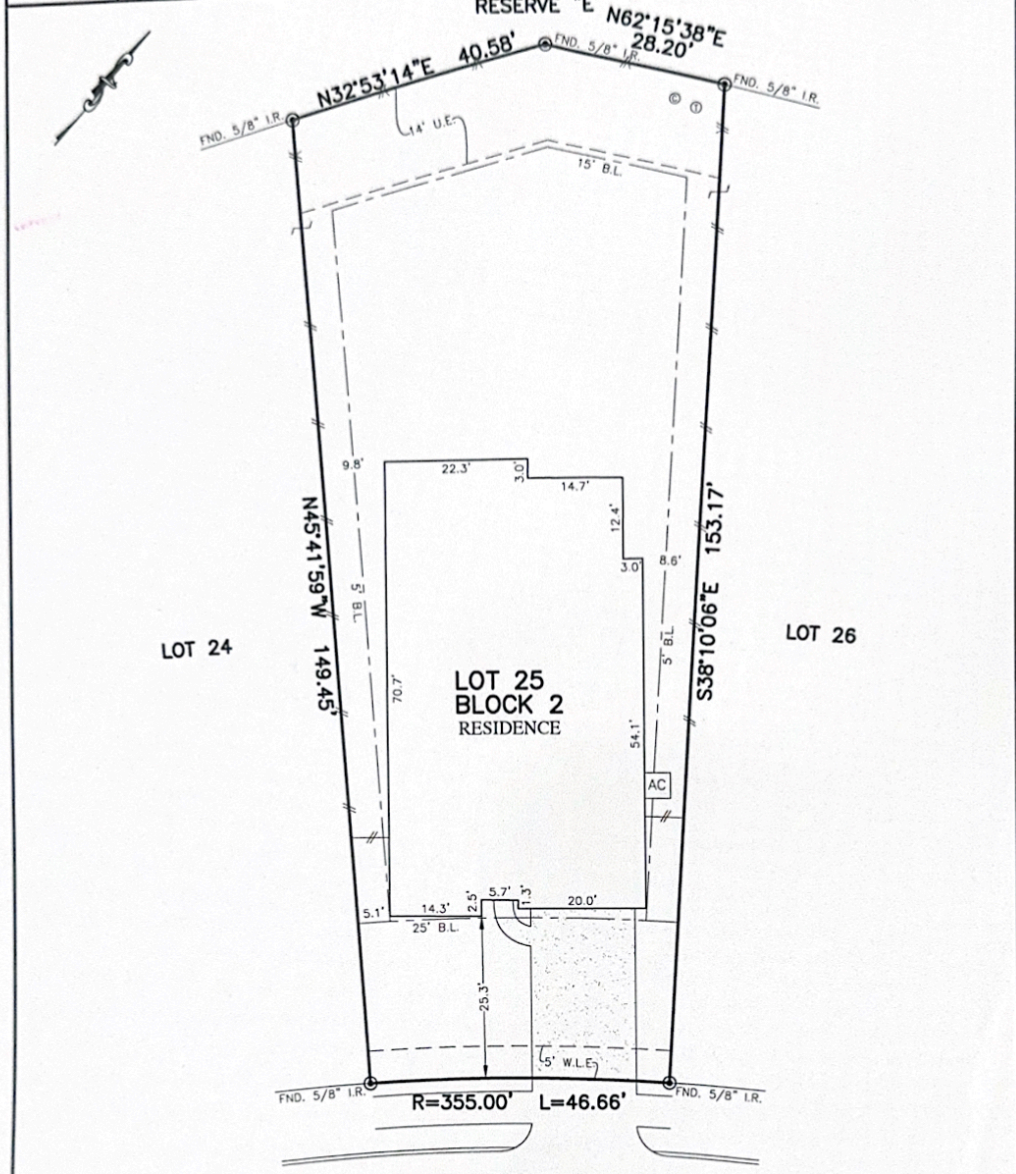

PLAT OF SURVEY BIRCHWOOD CLIFF TRAIL
 SCALE: 1" = 20'
 (50' R.O.W.)

NOTES:
 1. ALL BEARINGS SHOWN HEREON ARE BASED ON THE RECORDED PLAT.
 2. ALLPOINTS LAND SURVEY, INC. IS NOT LIABLE FOR ANY DAMAGES DUE TO INFORMATION NOT PROVIDED TO SURVEYOR OR BUILDER PLACING ANY IMPROVEMENTS WITHIN A BUILDING LINE OR EASEMENT.
 3. ALL SET RODS ARE 5/8" I.R. WITH YELLOW CAP MARKED "ALLPOINTS SURVEY"
 4. SUBJECT TO APPLICABLE RESTRICTIVE COVENANTS LISTED IN ITEM 1, SCHEDULE "B" OF TITLE COMMITMENT ISSUED BY FIRST NATIONAL TITLE INSURANCE CO. UNDER G.F. No. NT07-20211087.

FOR: PAIGE DEANN WALLACE
 ADDRESS: 6115 BIRCHWOOD CLIFF TRAIL
 ALLPOINTS JOB#: CS225583 BY: RF
 G.F.: NT07-20211087
 JOB:
 FLOOD ZONE: X
 COMMUNITY PANEL: 48201C0585M
 EFFECTIVE DATE: 11/15/2019
 LOMR: 19-06-3747A DATE: 1/24/2020

LOT 25, BLOCK 2,
 ELYSON, SECTION 24,
 FILM CODE NO. 690210, MAP RECORDS,
 HARRIS COUNTY, TEXAS

I HEREBY CERTIFY THAT THIS PLAT REPRESENTS THE RESULTS OF A SURVEY MADE ON THE GROUND, ON THE 11TH DAY OF MARCH, 2021.

Lucien C. Schaffer 3.16.21

STATE OF TEXAS REGISTERED PROFESSIONAL LAND SURVEYOR
 LUCIEN C. SCHAFER, JR.
 4803
 ©2021, ALLPOINTS LAND SURVEY, INC. All Rights Reserved.

Providence 3.30.21