

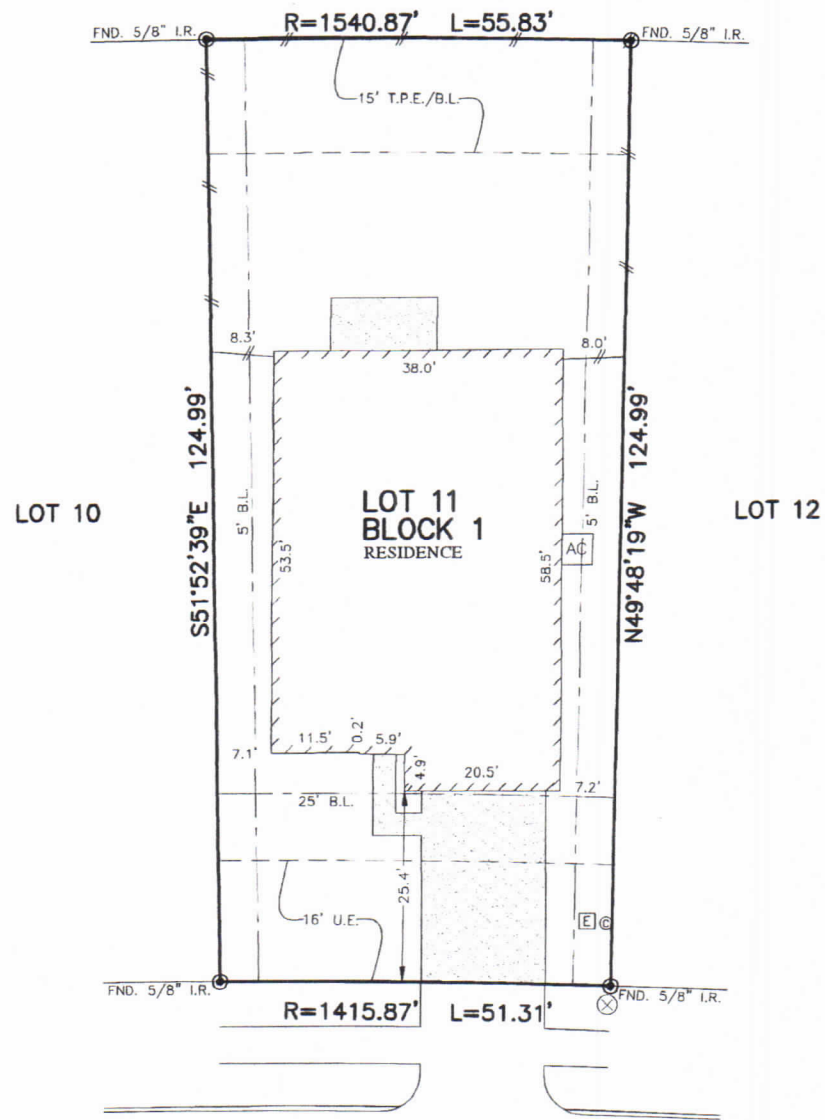

FLATWORK	R.L. BUILDING LINE	CONC. CONCRETE	BLDG. BUILDING	☆ LIGHT POLE	⊗ MANHOLE
PROPERTY LINE	U.E. UTILITY EASEMENT	S.S.E. SANITARY SEWER EASEMENT	D.E. DRAINAGE EASEMENT	⊠ ELECTRIC BOX	⊠ GRATE DRAIN
BUILDING LINE	W.L.E. WATER LINE EASEMENT	STM.S.E. STORM SEWER EASEMENT	E.E. ELECTRIC EASEMENT	⊙ FIBER OPTIC	⊙ FIRE HYDRANT
EASEMENT	ELEV. ELEVATION	(B.G.) BUILDER GUIDELINES	○ WATER VALVE	⊕ TELEPHONE PEDESTAL	
WOODEN FENCE	T.O.F. TOP OF FORM	FND. FOUND	● PROPERTY CORNER	⊙ GAS METER	
WROUGHT IRON FENCE	F.F. FINISHED FLOOR	LR. IRON ROD	○ POWER POLE	⊙ CABLE PEDESTAL	
CHAIN LINK FENCE	EXT. EXTENDED	LP. IRON PIPE	□ PAD MOUNTED TRANSFORMER	⊙ WATER METER	⊗ MANHOLE & INLET
OVERHEAD ELECTRIC	PVT. PRIVATE	R.O.W. RIGHT-OF-WAY			



RESTRICTED RESERVE "J"



NOTES:
 1. ALL BEARINGS SHOWN HEREON ARE BASED ON THE RECORDED PLAT.
 2. ALLPOINTS LAND SURVEY, INC. IS NOT LIABLE FOR ANY DAMAGES DUE TO INFORMATION NOT PROVIDED TO SURVEYOR OR BUILDER PLACING ANY IMPROVEMENTS WITHIN A BUILDING LINE OR EASEMENT.
 3. SUBJECT TO APPLICABLE RESTRICTIVE COVENANTS LISTED IN ITEM 1, SCHEDULE "B" OF TITLE COMMITMENT ISSUED BY PREMIER LAND TITLE INSURANCE Co. UNDER C.F. No. TX-140463.

FOR: PULTE HOMES
 ADDRESS: 2095 LOST TIMBERS DRIVE
 ALLPOINTS JOB#: P11147179 BY: PG
 G.F.: TX-140463
 JOB:

LOT 11, BLOCK 1
 THE WOODS OF CONROE, SECTION 2,
 CABINET Z, SHEETS 4775, MAP RECORDS
 MONTGOMERY COUNTY, TEXAS

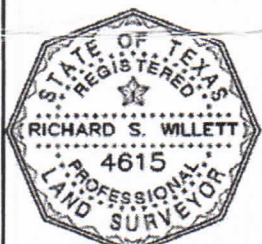

FLOOD ZONE: X
 COMMUNITY PANEL:
 48339C0360G
 EFFECTIVE DATE: 8/18/2014
 LOMR: DATE:

I HEREBY CERTIFY THAT THIS PLAT REPRESENTS THE RESULTS OF A SURVEY MADE ON THE GROUND, ON THE 16TH DAY OF MAY, 2018.

RSW