

LOT 30, BLOCK 8 LAKE BONANZA, SECTION 1

SCALE: 1" = 40'

ACCORDING TO THE MAP OR PLAT THEREOF RECORDED
IN VOLUME 5, PAGE 335 OF THE MAP AND/OR PLAT RECORDS
OF MONTGOMERY COUNTY, TEXAS

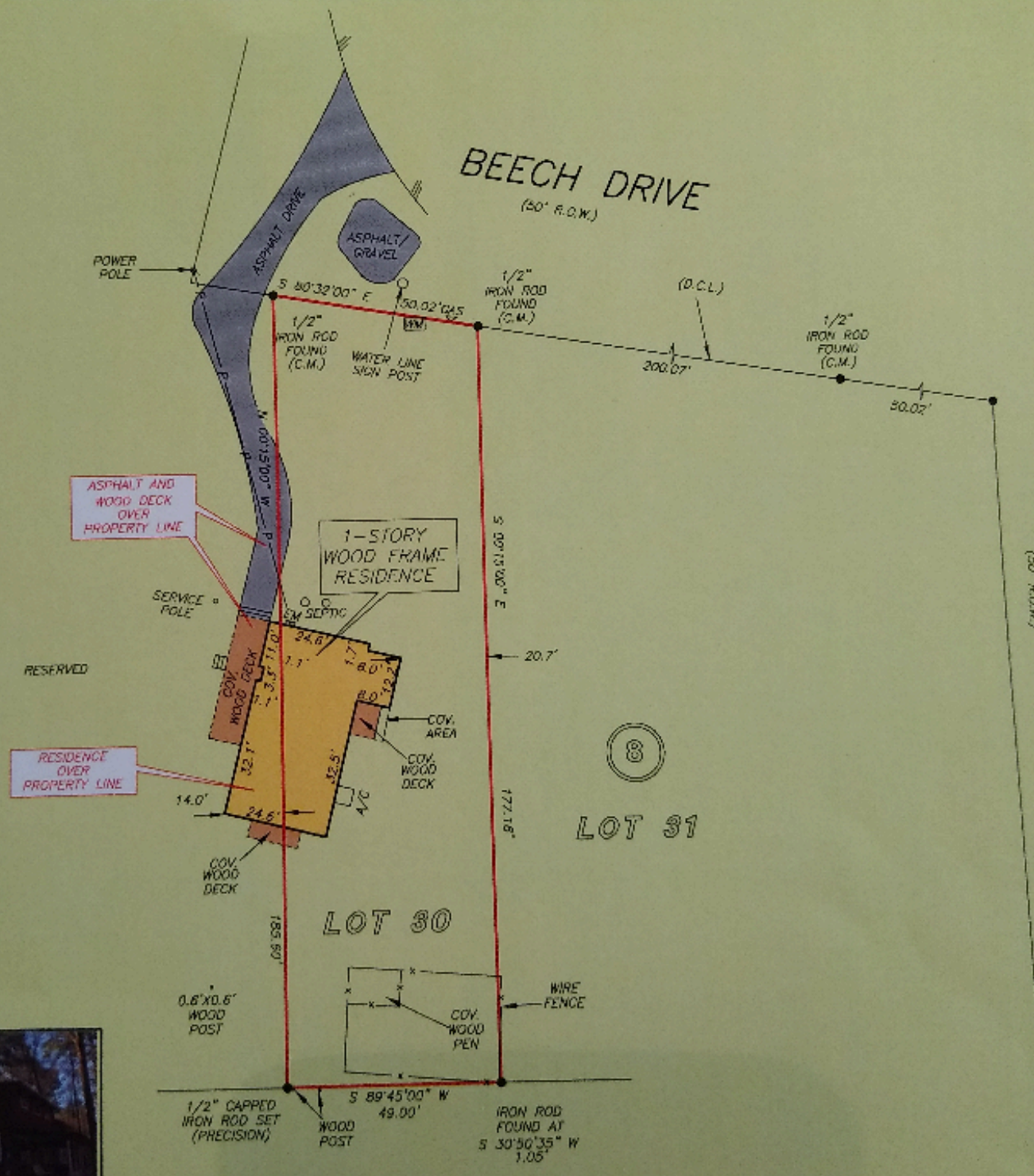

MONTGOMERY INDEPENDENT
SCHOOL DISTRICT
OF. NO. 2009-062300

NOTE: ELECTRIC LINE RIGHT OF WAY AS PER CF. NO. 2009-062300

