

GF NO. 5133001138 OLD REPUBLIC TITLE  
 ADDRESS: 14726 COUNTRY ROSE LANE  
 CYPRESS, TEXAS 77429  
 BORROWER: KRISANNE NAUDIN

LOT 4, BLOCK 4  
 CYPRESS MILL PARK, SECTION 2

ACCORDING TO THE MAP OR PLAT THEREOF RECORDED  
 UNDER FILM CODE NO. 473143 OF THE MAP RECORDS  
 OF HARRIS COUNTY, TEXAS

SCALE: 1" = 30'

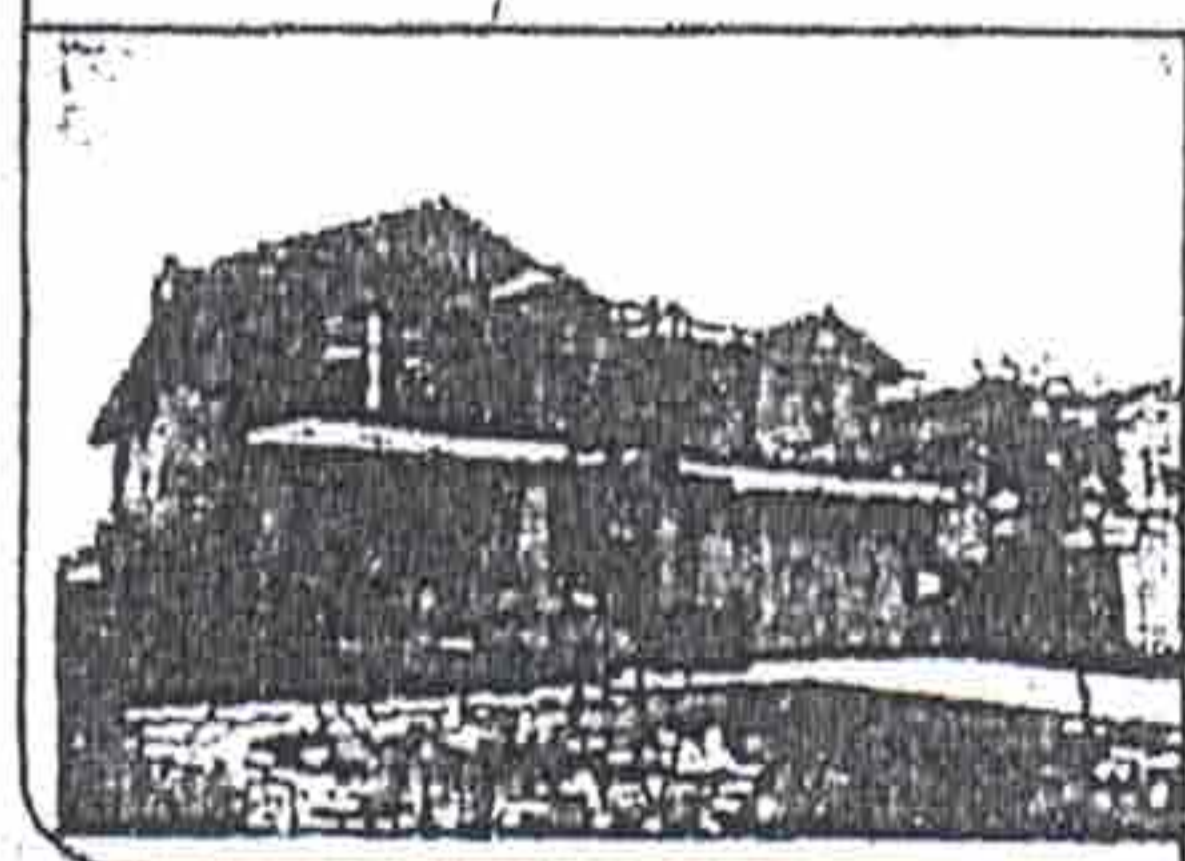
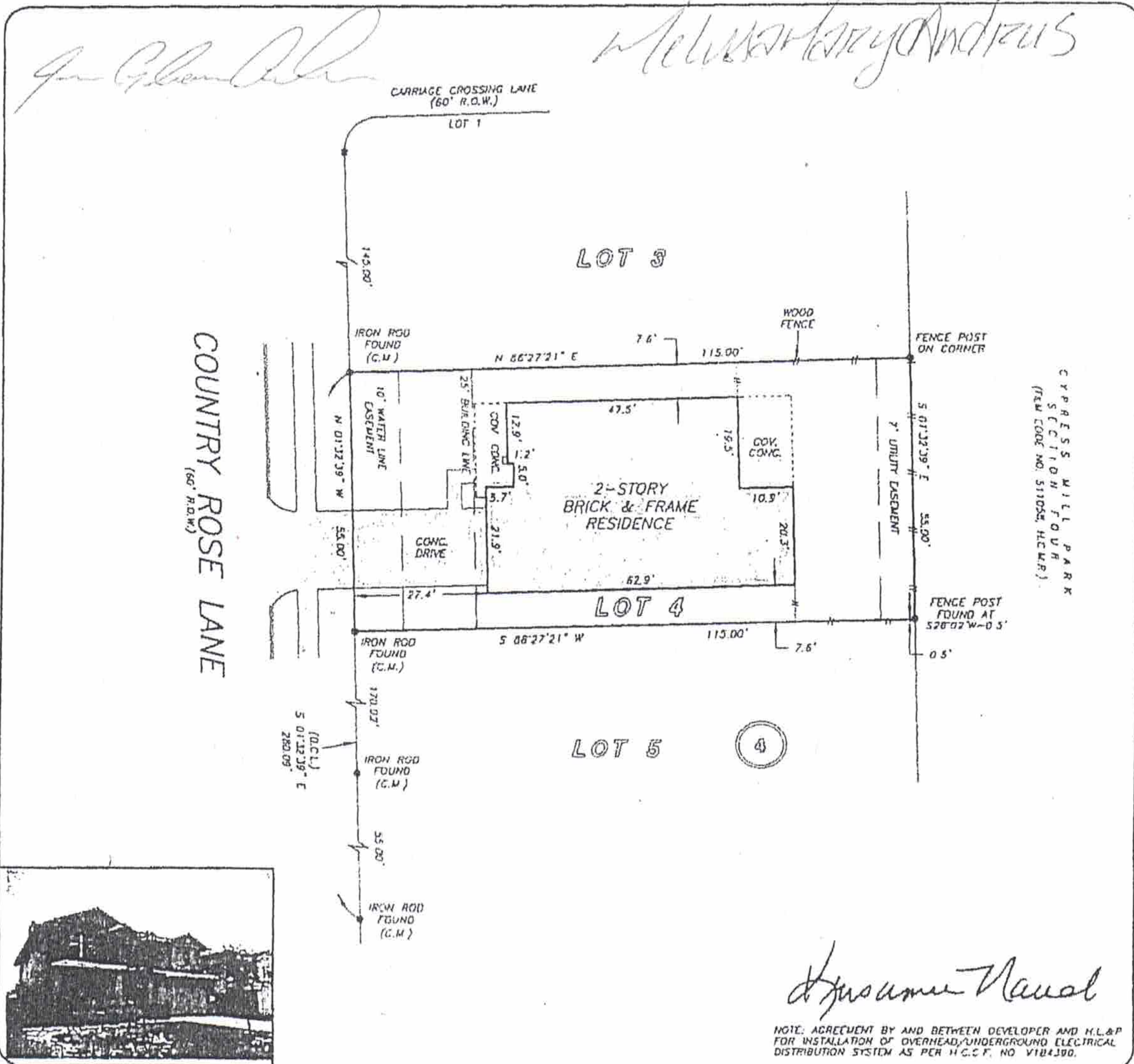

*Krisanne Naudin*  
 NOTE: AGREEMENT BY AND BETWEEN DEVELOPER AND H.L.&P FOR INSTALLATION OF OVERHEAD/UNDERGROUND ELECTRICAL DISTRIBUTION SYSTEM AS PER H.C.C.F. NO. V184300.

THIS PROPERTY DOES NOT LIE WITHIN THE 100 YEAR FLOOD PLAIN AS PER FIRM PANEL NO. 48201C 0405 L MAP REVISION: 06/18/07 ZONE X BASED ONLY ON VISUAL EXAMINATION OF MAPS. INACCURACIES OF FEMA MAPS PREVENT EXACT DETERMINATION WITHOUT DETAILED FIELD STUDY

A SUBSURFACE INVESTIGATION WAS BEYOND THE SCOPE OF THIS SURVEY

D.C.L. = DIRECTIONAL CONTROL LINE RECORD BEARING: FILM CODE NO. 473143, H.C.M.R.

DRAWN BY: RC

I HEREBY CERTIFY THAT THIS SURVEY WAS MADE ON THE GROUND, THAT THIS PLAT CORRECTLY REPRESENTS THE FACTS FOUND AT THE TIME OF SURVEY AND THAT THERE ARE NO ENCROACHMENTS APPARENT ON THE GROUND, EXCEPT AS SHOWN HEREON. THIS SURVEY IS CERTIFIED FOR THIS TRANSACTION ONLY AND ABSTRACTING PROVIDED IN THE ABOVE REFERENCED TITLE COMMITMENT WAS RELIED UPON IN PREPARATION OF THIS SURVEY.

GEORGE GALE  
 PROFESSIONAL LAND SURVEYOR  
 NO. 4678  
 JOB NO. 11-07655  
 AUGUST 25, 2011



BLIZBEE PROPERTIES  
 KATHY SUE ALLEGRA  
 832-721-8778

OLD REPUBLIC  
 VALERIE PIKE  
 972-455-6718



GF NO. 5133001138 OLD REPUBLIC TITLE  
 ADDRESS: 14726 COUNTRY ROSE LANE  
 CYPRESS, TEXAS 77429  
 BORROWER: KRISANNE NAUDIN

SCALE: 1" = 30'

# LOT 4, BLOCK 4 CYPRESS MILL PARK, SECTION 2

ACCORDING TO THE MAP OR PLAT THEREOF RECORDED  
 UNDER FILM CODE NO. 473143 OF THE MAP RECORDS  
 OF HARRIS COUNTY, TEXAS

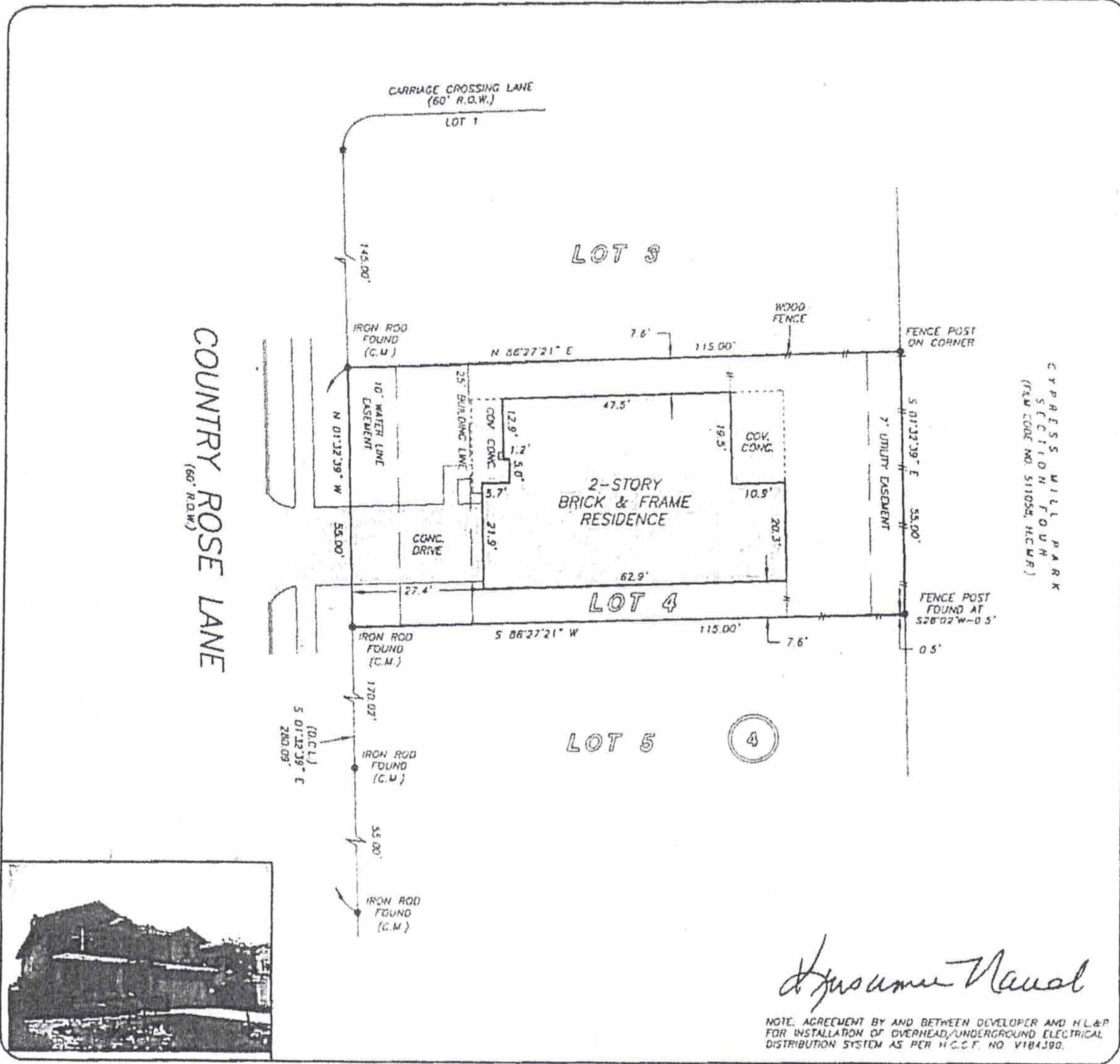

*Krisanne Naudin*

NOTE: AGREEMENT BY AND BETWEEN DEVELOPER AND H.L.&P FOR INSTALLATION OF OVERHEAD/UNDERGROUND ELECTRICAL DISTRIBUTION SYSTEM AS PER H.C.C.F. NO. V184390.

THIS PROPERTY DOES NOT LIE WITHIN THE 100 YEAR FLOOD PLAIN AS PER FIRW PANEL NO. 48201C 0405 L MAP REVISION: 06/18/07 ZONE X BASED ONLY ON VISUAL EXAMINATION OF MAPS INACCURACIES OF FEMA MAPS PREVENT EXACT DETERMINATION WITHOUT DETAILED FIELD STUDY

A SUBSURFACE INVESTIGATION WAS BEYOND THE SCOPE OF THIS SURVEY

D.C.L. = DIRECTIONAL CONTROL LINE RECORD BEARING: FILM CODE NO. 473143, H.C.M.R.

I HEREBY CERTIFY THAT THIS SURVEY WAS MADE ON THE GROUND, THAT THIS PLAT CORRECTLY REPRESENTS THE FACTS FOUND AT THE TIME OF SURVEY AND THAT THERE ARE NO ENCROACHMENTS APPARENT ON THE GROUND, EXCEPT AS SHOWN HEREON. THIS SURVEY IS CERTIFIED FOR THIS TRANSACTION ONLY AND ABSTRACTING PROVIDED IN THE ABOVE REFERENCED TITLE COMMITMENT WAS RELIED UPON IN PREPARATION OF THIS SURVEY.

GEORGE GALE  
 PROFESSIONAL LAND SURVEYOR  
 NO. 4678  
 JOB NO. 11-07655  
 AUGUST 25, 2011



DRAWN BY: RC



BUZBEE PROPERTIES  
 KATHY SUE ALLEGRA  
 832-723-8778



OLD REPUBLIC  
 VALERIE PIKE  
 972-455-6718

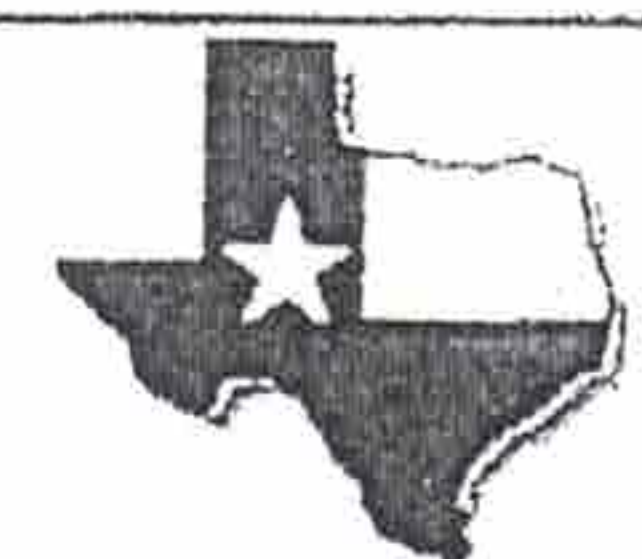

PRECISION  
 surveyors

1-800-LANDSURVEY  
 www.precisionsurveyors.com

281-496-1586 FAX 281-496-1567 210-829-4941 FAX 210-829-1555  
 14925 MEMORIAL DRIVE SUITE B100 HOUSTON, TEXAS 77079 1777 NE LOOP 416 SUITE 600 SAN ANTONIO, TEXAS 78211

GF NO. 5133001138 OLD REPUBLIC TITLE  
 ADDRESS: 14726 COUNTRY ROSE LANE  
 CYPRESS, TEXAS 77429  
 BORROWER: KRISANNE NAUDIN

SCALE: 1" = 30'

LOT 4, BLOCK 4  
 CYPRESS MILL PARK, SECTION 2

ACCORDING TO THE MAP OR PLAT THEREOF RECORDED  
 UNDER FILM CODE NO. 473143 OF THE MAP RECORDS  
 OF HARRIS COUNTY, TEXAS

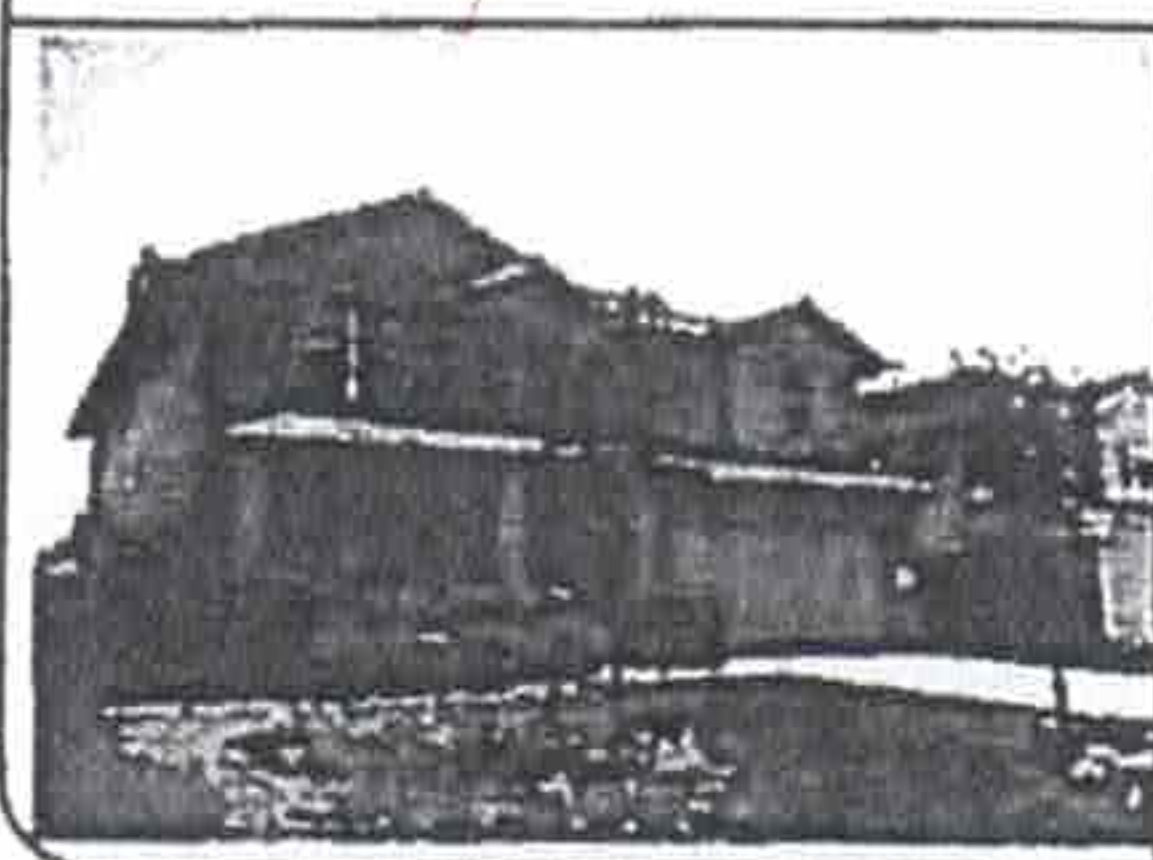
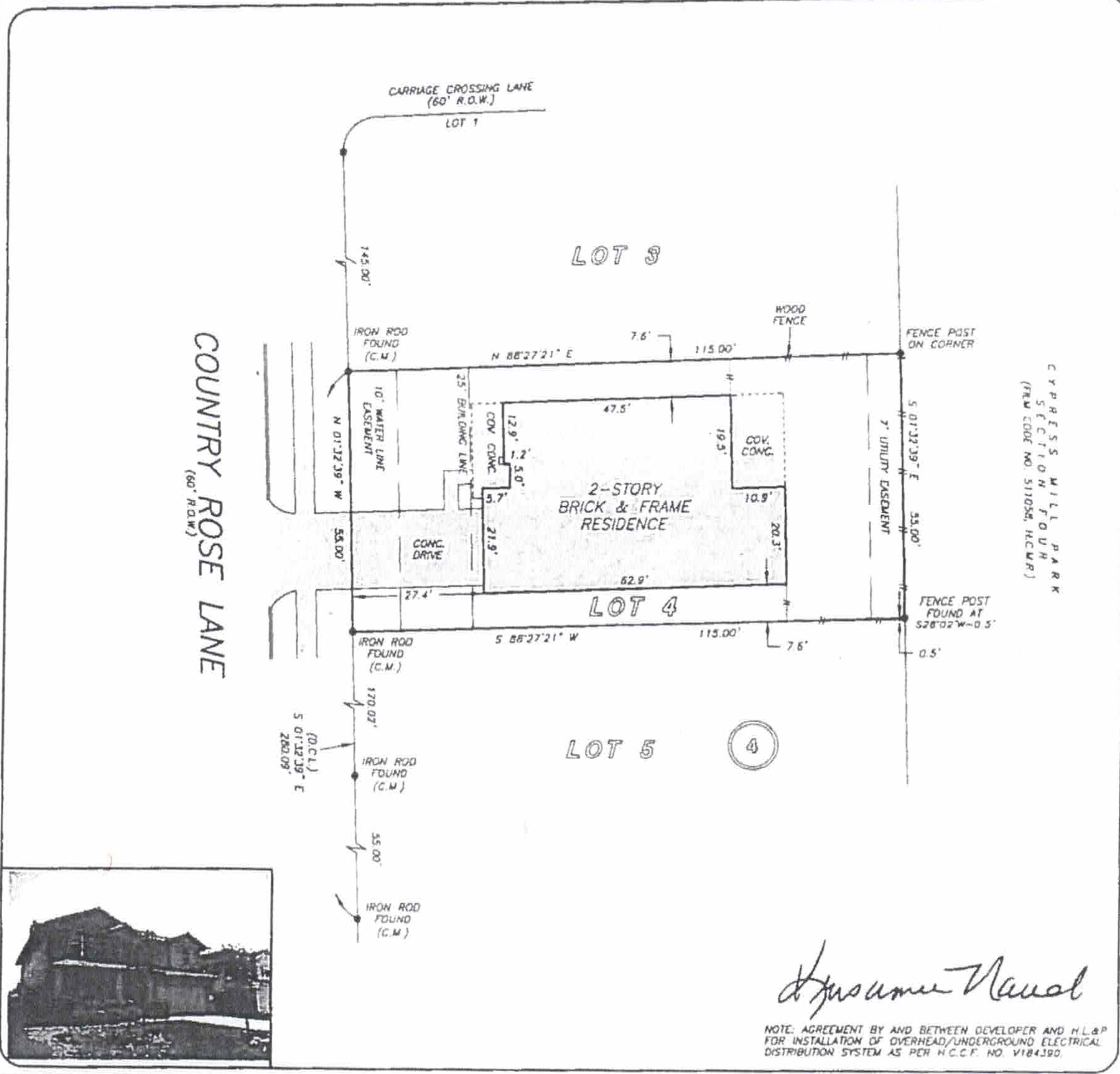

*Krisanne Naudin*

NOTE: AGREEMENT BY AND BETWEEN DEVELOPER AND H.L.&P FOR INSTALLATION OF OVERHEAD/UNDERGROUND ELECTRICAL DISTRIBUTION SYSTEM AS PER H.C.C.F. NO. V184390.

THIS PROPERTY DOES NOT LIE WITHIN THE 100 YEAR FLOOD PLAIN AS PER FIRM PANEL NO. 48201C D405 L MAP REVISION: 06/18/07 ZONE X  
 BASED ONLY ON VISUAL EXAMINATION OF MAPS. INACCURACIES OF FEMA MAPS PREVENT EXACT DETERMINATION WITHOUT DETAILED FIELD STUDY

A SUBSURFACE INVESTIGATION WAS BEYOND THE SCOPE OF THIS SURVEY

D.C.L. = DIRECTIONAL CONTROL LINE  
 RECORD BEARING: FILM CODE NO. 473143, H.C.M.R.

I HEREBY CERTIFY THAT THIS SURVEY WAS MADE ON THE GROUND, THAT THIS PLAT CORRECTLY REPRESENTS THE FACTS FOUND AT THE TIME OF SURVEY AND THAT THERE ARE NO ENCROACHMENTS APPARENT ON THE GROUND, EXCEPT AS SHOWN HEREON. THIS SURVEY IS CERTIFIED FOR THIS TRANSACTION ONLY AND ABSTRACTING PROVIDED IN THE ABOVE REFERENCED TITLE COMMITMENT WAS RELIED UPON IN PREPARATION OF THIS SURVEY.

GEORGE GALE  
 PROFESSIONAL LAND SURVEYOR  
 NO. 4678  
 JOB NO. 11-07655  
 AUGUST 25, 2011



BUZBEE PROPERTIES  
 KATHY SUE ALLEGRA  
 832-721-8778

OLD REPUBLIC  
 VALERIE PIKE  
 972-455-6718

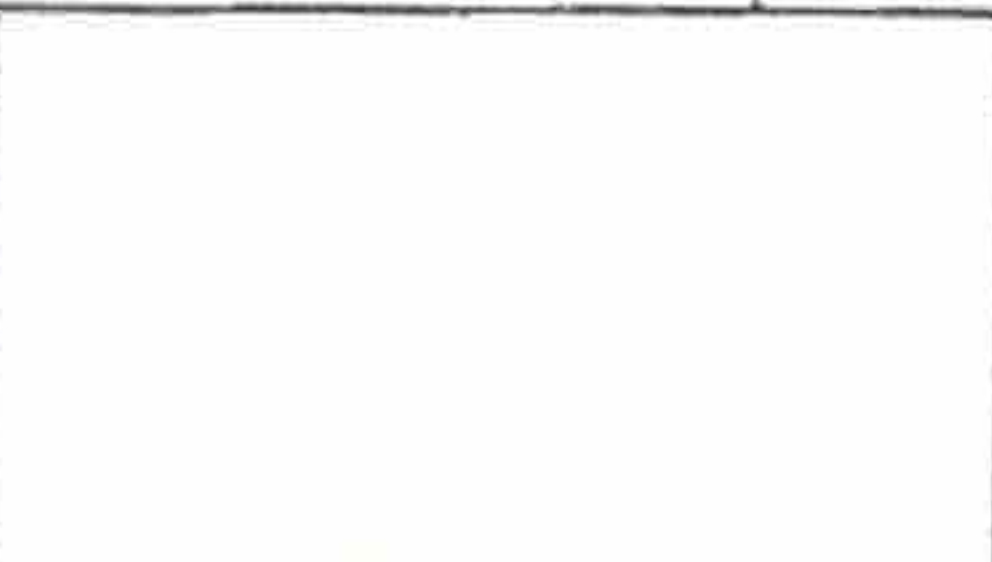

PRECISION  
 surveyors

1-800-LANDSURVEY  
 www.precisionsurveyors.com

281-496-1586 FAX 281-496-1867 210-829-4941 FAX 210-829-1555  
 14925 MEMORIAL DRIVE SUITE 8100 HOUSTON, TEXAS 77079 1777 NE LOOP 410 SUITE 600 SAN ANTONIO, TEXAS 78217