

Feb 21 12:11:24a

MORRIS BUILDERS

*Angie L. Graham 2-23-2012*  
*Lot 13*

**PLAT SHOWING SURVEY OF  
LOTS 13 & 14, BLOCK 2, SECTION 16 OF  
BENTWATER SUBDIVISION  
IN THE JAMES J. FOSTER SURVEY, A-203  
MONTGOMERY COUNTY, TEXAS**

C & G LAND SURVEYORS - P.O. Box 987, Conroe, Texas 77301 - 936.758.6116

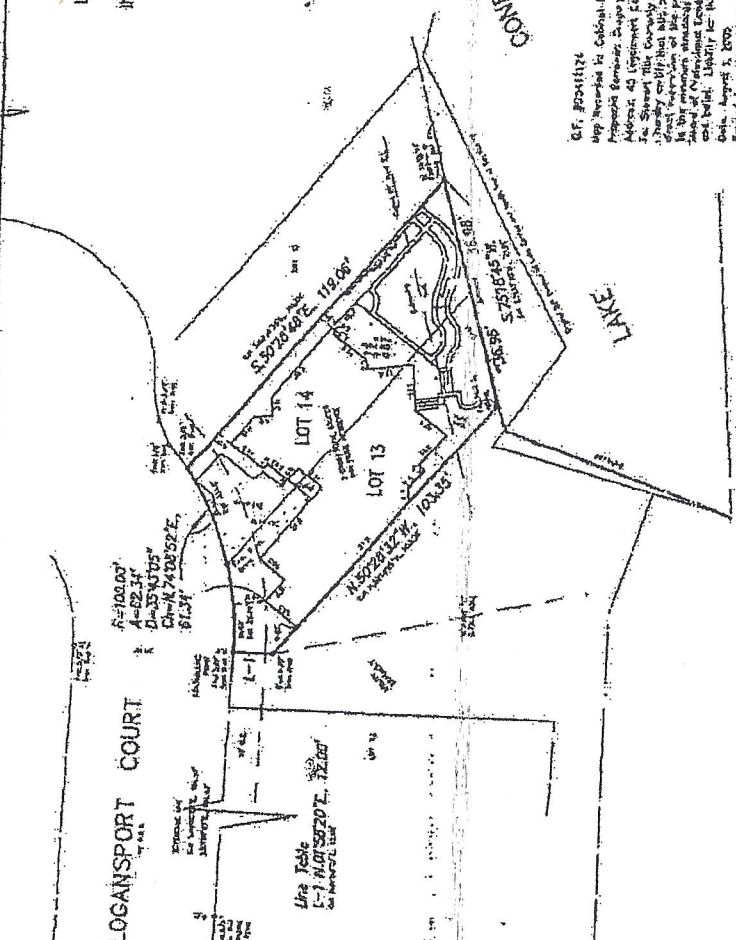

Map recorded in Conroe, Texas, on the 15th day of February, 2012, by C & G Land Surveyors, P.O. Box 987, Conroe, Texas 77301. The Survey was made by C & G Land Surveyors, P.O. Box 987, Conroe, Texas 77301. The Survey was made by C & G Land Surveyors, P.O. Box 987, Conroe, Texas 77301. The Survey was made by C & G Land Surveyors, P.O. Box 987, Conroe, Texas 77301.

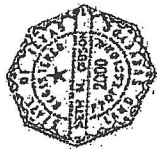

*[Signature]*  
C & G Land Surveyors  
Professional Land Surveyors

*John S. Hill 8/3/2020*  
*James Parish 8/3/20*

NOTICE: This plat was recorded on 02/23/2012. The survey was made by C & G Land Surveyors, P.O. Box 987, Conroe, Texas 77301. The survey was made by C & G Land Surveyors, P.O. Box 987, Conroe, Texas 77301. The survey was made by C & G Land Surveyors, P.O. Box 987, Conroe, Texas 77301.