

85-01-05

WESTLAKE POINT

RECEIVED
NOV 10 2014

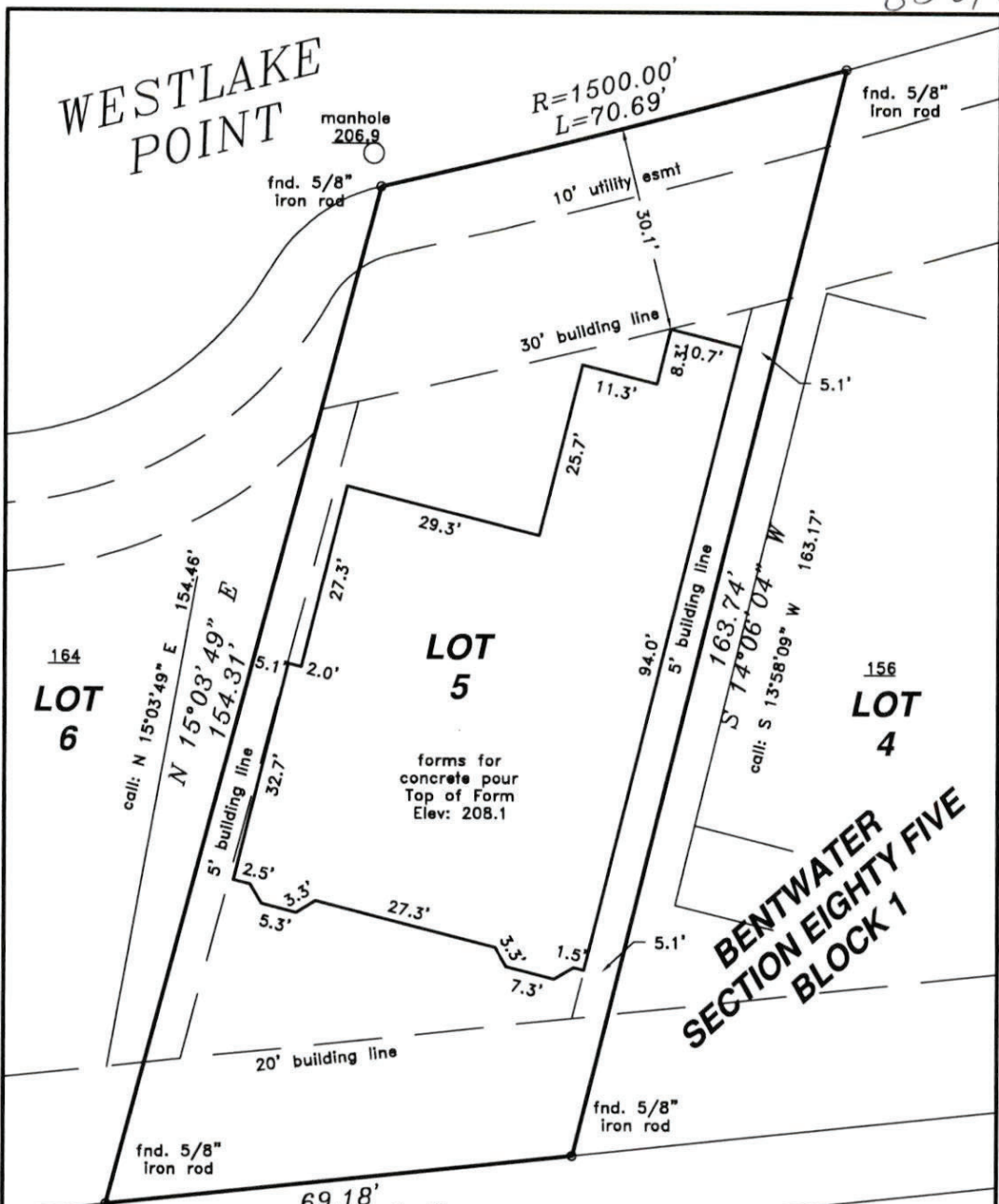

**BENTWATER
SECTION EIGHTY FIVE
BLOCK 1**

LAKE CONROE

LAND TITLE SURVEY
160 WESTLAKE POINT
MONTGOMERY, TEXAS 77356

Lot 5, in Block 1, of BENTWATER SECTION 85, a subdivision of 2.66445 acres in the Owen Shannon Survey, A-36, Montgomery County, Texas, according to the map or plat thereof recorded in Cabinet N, Sheet 157 of the Map Records of Montgomery County, Texas.

Electronic Seal & Signature was produced from scanned originals & is intended for the same purpose of an ink production.

I hereby certify that this survey was made on the ground under my supervision and that this drawing correctly represents the facts found at the time of survey.

Date of Survey: 22 Sept 2014
Form Survey 10/28/14



QUADRANT SOLUTIONS
P.O. BOX 1343 WILLIS, TEXAS 77378
(936) 856-8989
PROJECT NO.: 424414

Michael C. Warren
Registered Professional Land Surveyor No. 4935