

LEGEND  
 WOOD  
 CHAIN LINK  
 WROUGHT IRON

SET 1/2"IR=SET 1/2"IR W/CAP STAMPED "WESTAR"

SCALE,  
 1"=30'

**(304) SCENIC VIEW**  
 (60' R.O.W.)

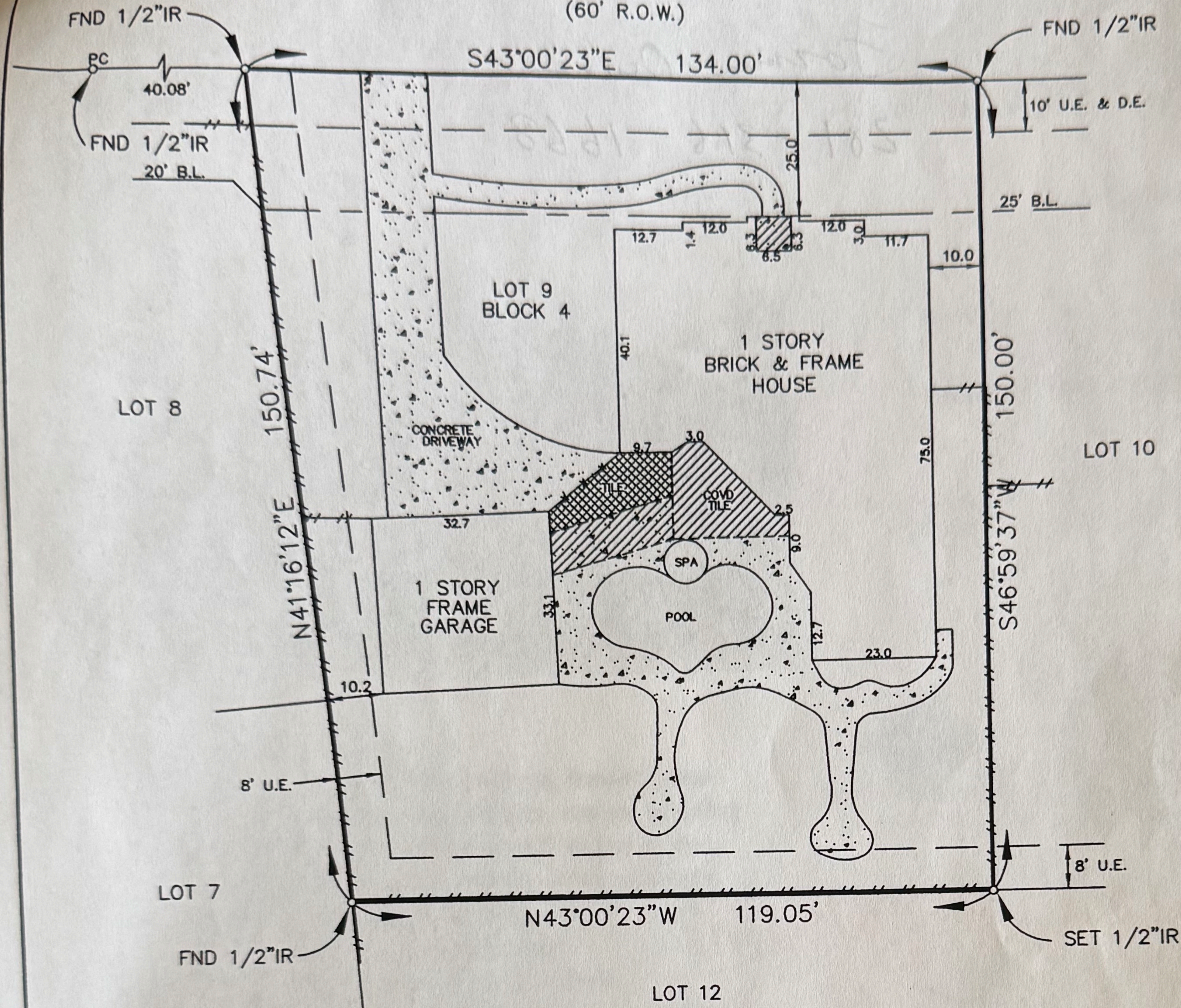

Title Company: Chicago Title Insurance Company  
 Lender: Wachovia Bank  
 Note: The bearings shown hereon are based on the record plat indicated below.  
 Note: Restrictive covenants as recorded in V-18, P-869-870 GCMR; 9824503 and 2003050878 GCCF.

BUYER: Timothy A. Bulk and Heather L. Bulk 304 Scenic View

DESCRIBED PROPERTY:  
 Lot 9, Block 4, of THE FOREST, Section 3, an addition in Galveston County, Texas, according to the map or pla thereof recorded in Volume 18, Page 869-870 of the Map Records of Galveston County, Texas.

**Westar**  
 LAND SURVEYORS, INC.  
 1610 South Gordon • Alvin, Texas 77511  
 (281) 388-1159 • Fax: (281) 388-0317

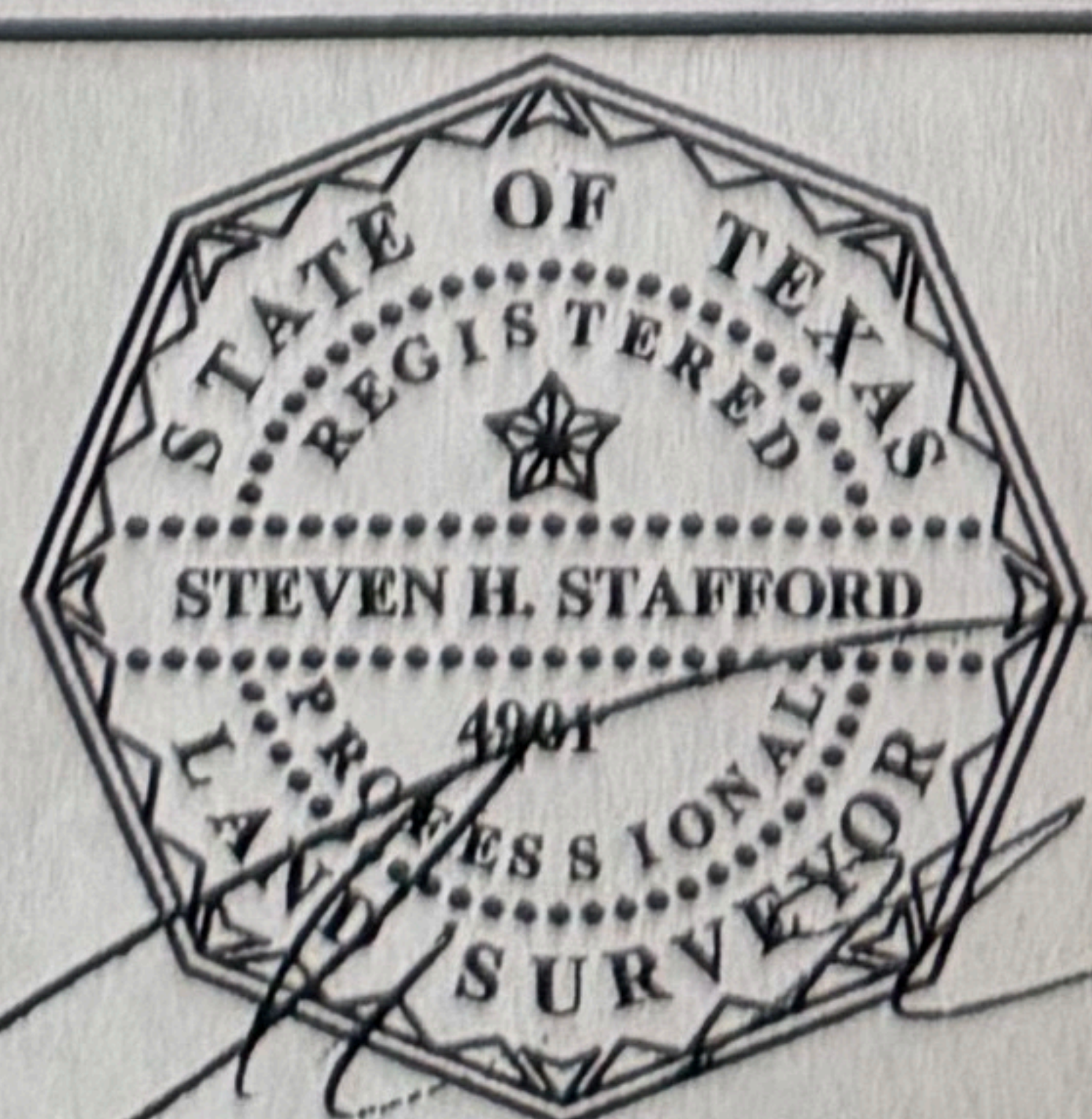

Registered Professional Land Surveyor  
 Texas Registration No. 4901

I, Steven H. Stafford, Registered Professional Land Surveyor, State of Texas, do hereby certify that the above Plat represents an actual survey made on the ground on this day under my supervision, and there are no discrepancies, conflicts, shortages in area or boundary lines, or any encroachments, or overlapping of improvements, to the best of my knowledge and belief, except as shown herein.

Note: There are no natural drainage courses on this property. Note: This property does not lie in a flood hazard zone according to FEMA.

4854680005 E 9-22-99 Zone "X"

BJH

G.F. 420738  
 Date: 1-9-06  
 Job: 35879