

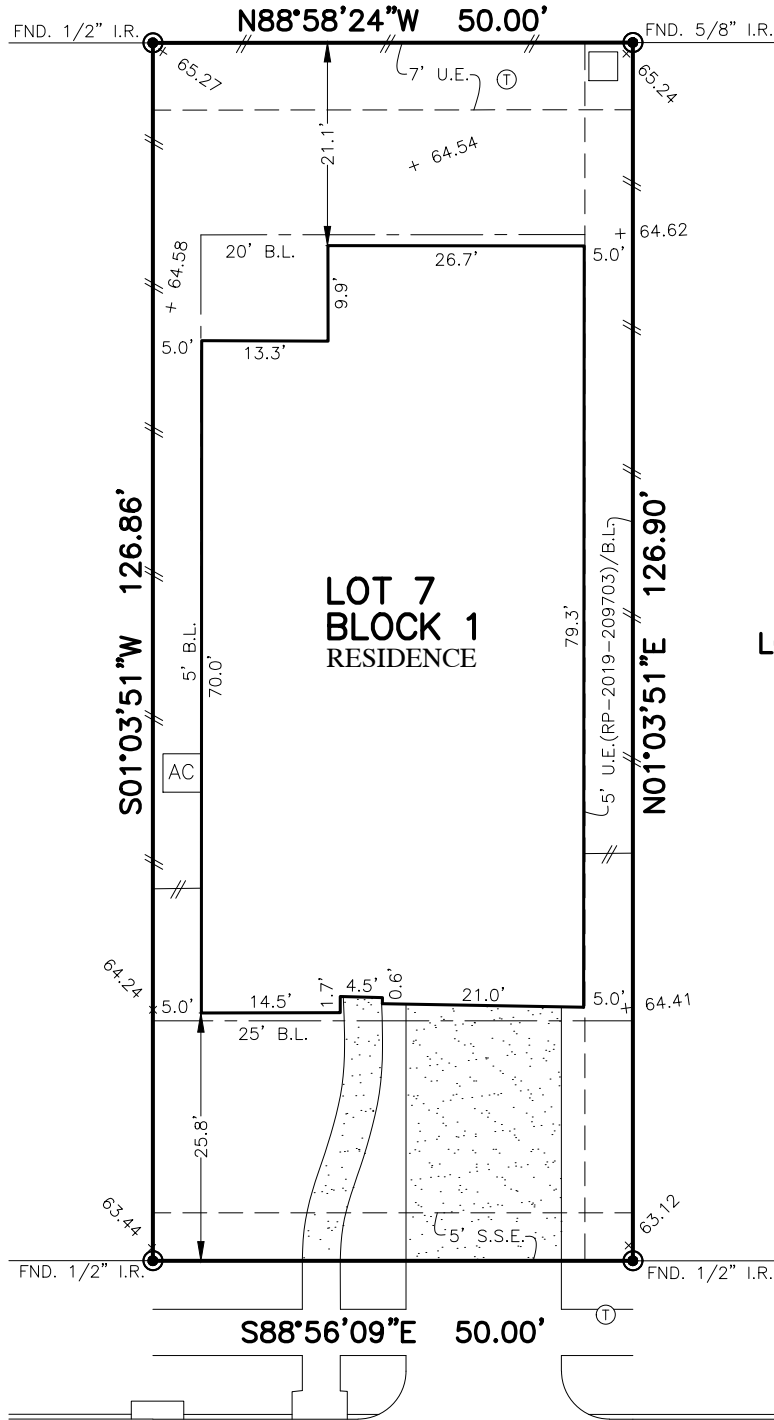

FLATWORK	B.L. BUILDING LINE	T.O.F. TOP OF FORM	U.V.E. UNOBSTRUCTED VISIBILITY EASEMENT	⊗ MANHOLE
PROPERTY LINE	B.L.(FL) FRONT LOAD BUILDING LINE	U.E. UTILITY EASEMENT	M.A.C.C.E. MAINTENANCE & ACCESS EASEMENT	⊠ GRATE DRAIN
BUILDING LINE	B.L.(SI) SWING IN BUILDING LINE	W.L.E. WATER LINE EASEMENT	ACC.E. ACCESS EASEMENT	⊞ PAD MOUNTED TRANSFORMER
EASEMENT	B.L.(3C) 3 CAR BUILDING LINE	S.M.S.E. STORM SEWER EASEMENT	A.E. AERIAL EASEMENT	⊕ TELEPHONE PEDESTAL
WOODEN FENCE	G.B.L. GARAGE BUILDING LINE	S.S.E. SANITARY SEWER EASEMENT	D.E. DRAINAGE EASEMENT	⊕ GAS METER
WROUGHT IRON FENCE	(B.G.) BUILDER GUIDELINES	R.O.W. RIGHT-OF-WAY	E.E. ELECTRIC EASEMENT	⊕ CABLE PEDESTAL
CHAIN LINK FENCE	F.F. FINISHED FLOOR	P.A.E. PRIVATE ACCESS EASEMENT	WATER VALVE	⊕ WATER METER
OVERHEAD ELECTRIC	EXT. EXTENDED	P.U.E. PRIVATE UTILITY EASEMENT	FIRE HYDRANT	⊕ MONUMENT
	PROP. PROPOSED	PVT. PRIVATE	MONUMENT	⊕ MANHOLE & INLET
	ELEV. ELEVATION	I.R. IRON ROD	● POWER POLE	⊕ INLET
		FND. FOUND	● POWER POLE	⊕ VAULT
		I.P. IRON PIPE		

GROVES SEC. 26  
F.C. No. 688064, H.C.M.R.



12114  
MCKAVETT FORT DRIVE  
(60' R.O.W.)

PLAT OF SURVEY  
SCALE: 1" = 20'

- NOTES:  
 1. ALL BEARINGS SHOWN HEREON ARE BASED ON THE RECORDED PLAT.  
 2. ALLPOINTS LAND SURVEY, INC. IS NOT LIABLE FOR ANY DAMAGES DUE TO INFORMATION NOT PROVIDED TO SURVEYOR OR BUILDER PLACING ANY IMPROVEMENTS WITHIN A BUILDING LINE OR EASEMENT.  
 3. ALL SET RODS ARE 5/8" I.R. WITH YELLOW CAP MARKED "ALLPOINTS SURVEY".  
 4. SUBJECT TO APPLICABLE RESTRICTIVE COVENANTS LISTED IN ITEM 1, SCHEDULE "B" OF TITLE COMMITMENT ISSUED BY TEXAS PARTNERS TITLE INSURANCE Co. UNDER G.F. NO. 7712000479.  
 5. AGREEMENT FOR UNDERGROUND ELECTRIC SERVICE PER C.F. No. RP-2019-149895.  
 6. ALL ELEVATIONS SHOWN HEREON ARE BASED ON NAVD88.

FOR: KATIE PATERSON  
 TYLER HUNT  
 ADDRESS: 12114 MCKAVETT FORT DRIVE  
 ALLPOINTS JOB#: HD223700 BY: RW  
 G.F.: 7712000479  
 JOB: 509-057

FLOOD ZONE: X

COMMUNITY PANEL:  
 48201C0505M

EFFECTIVE DATE: 6/9/2014

LOMR: DATE:

"THIS INFORMATION IS BASED ON GRAPHIC PLOTTING. WE DO NOT ASSUME RESPONSIBILITY FOR EXACT DETERMINATION"

LOT 7, BLOCK 1,  
 GROVES, SECTION 28,  
 FILM CODE NO. 688067, MAP RECORDS,  
 HARRIS COUNTY, TEXAS

I HEREBY CERTIFY THAT THIS PLAT REPRESENTS THE RESULTS OF A SURVEY MADE ON THE GROUND, ON THE 25TH DAY OF JANUARY, 2021.

*Henry M. Santos*



©2021, ALLPOINTS LAND SURVEY, INC. All Rights Reserved.