

GF NO. 08507551 STEWART TITLE  
 ADDRESS: 5007 COLMESNEIL STREET  
 PEARLAND, TEXAS 77584  
 BORROWER: DONALD L. FOX AND  
 JUDITH J. FOX

# LOT 9, BLOCK 8 CORRIGAN ADDITION, SECTION 5

ACCORDING TO THE MAP OR PLAT THEREOF RECORDED  
 IN VOLUME 14, PAGE 21 OF THE PLAT RECORDS  
 OF BRAZORIA COUNTY, TEXAS

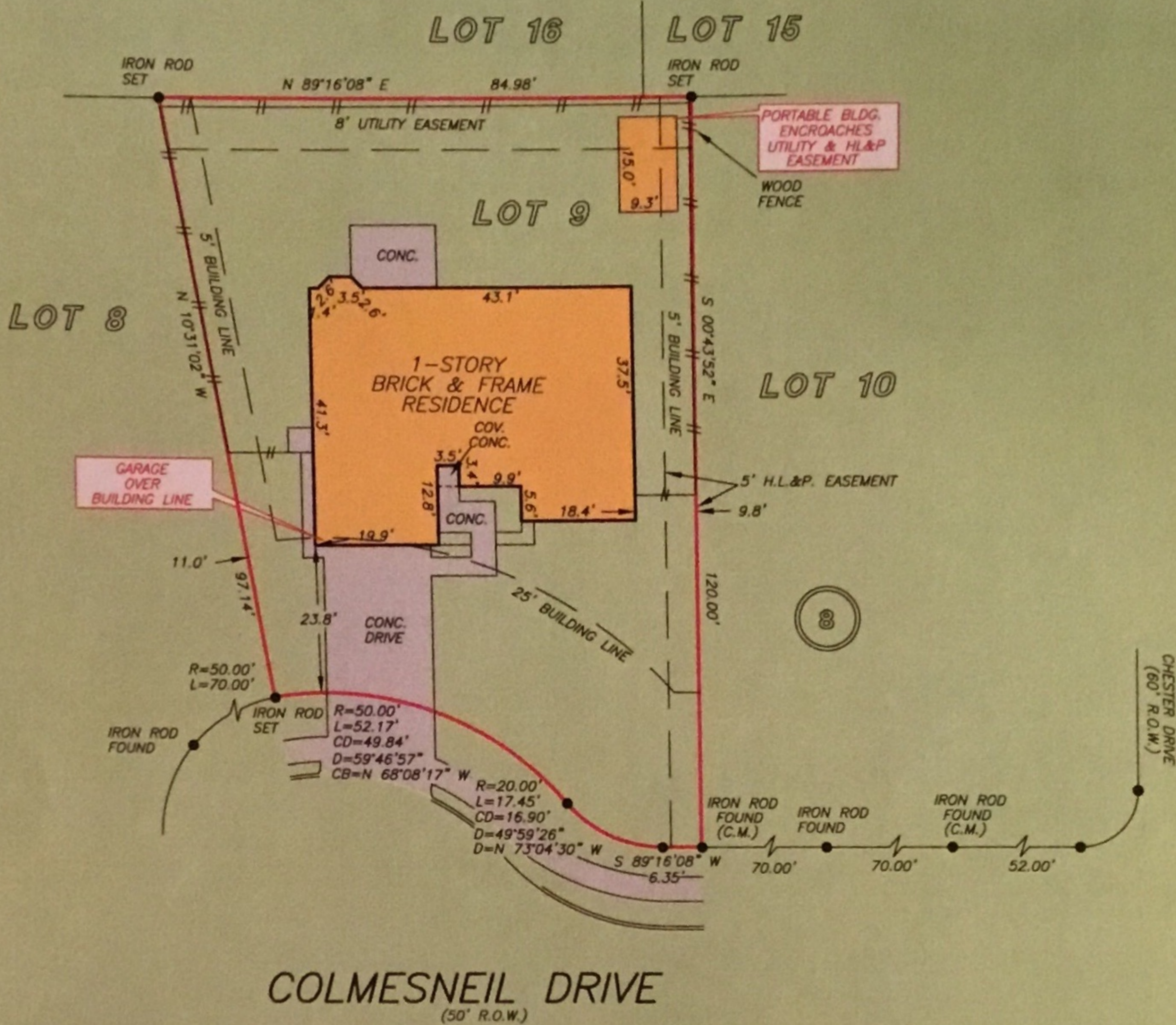
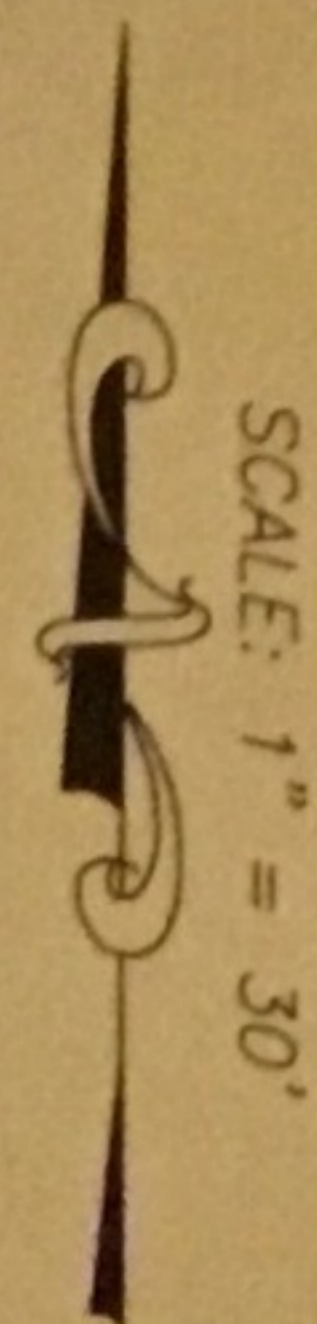

THIS PROPERTY LIES WITHIN THE  
 100 YEAR FLOOD PLAIN AS PER FIRM  
 PANEL NO. 48039C 0045 J  
 MAP REVISION: 9/22/99  
 ZONE AE  
 BASED ONLY ON VISUAL EXAMINATION OF MAPS.  
 INACCURACIES OF FEMA MAPS PREVENT EXACT  
 DETERMINATION WITHOUT DETAILED FIELD STUDY

A SUBSURFACE INVESTIGATION  
 WAS BEYOND THE SCOPE OF THIS SURVEY

RECORD BEARING: VOL. 14, PG. 21 PRHCT

DRAWN BY: BA

I HEREBY CERTIFY THAT THIS SURVEY WAS MADE  
 ON THE GROUND, THAT THIS PLAT CORRECTLY  
 REPRESENTS THE FACTS FOUND AT THE  
 TIME OF SURVEY AND THAT THERE ARE NO  
 ENCROACHMENTS APPARENT ON THE GROUND,  
 EXCEPT AS SHOWN HEREON. THIS SURVEY IS  
 CERTIFIED FOR THIS TRANSACTION ONLY AND  
 ABSTRACTING PROVIDED IN THE ABOVE  
 REFERENCED TITLE COMMITMENT WAS RELIED  
 UPON IN PREPARATION OF THIS SURVEY.

TERRANCE MISH  
 PROFESSIONAL LAND SURVEYOR  
 NO. 4981  
 JOB NO. 08-05019  
 APRIL 29, 2008



**stewart**  
 title

PAULA CARVELLI  
 281-412-6900



**PRECISION SURVEYORS, INC.**

1-800-LANDSURVEY 281-496-1586  
 1-800-526-3787 FAX 281-496-1867  
 14925 MEMORIAL DRIVE SUITE B100 HOUSTON, TEXAS 77079