

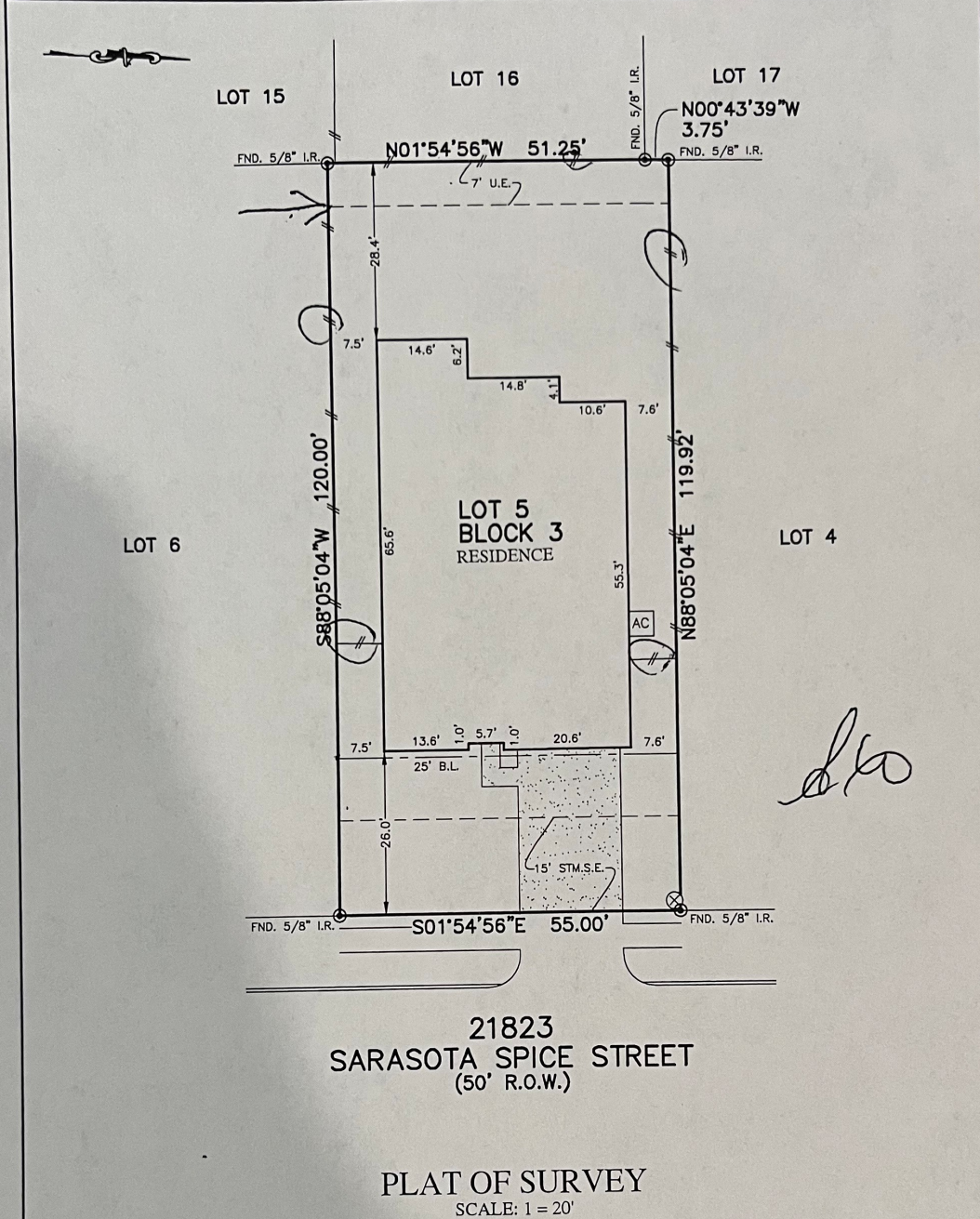

PLATWORK	B.L. BUILDING LINE	T.O.P. TOP OF FORM	U.V.E. UNOBSTRUCTED VISIBILITY EASEMENT
PROPERTY LINE	B.L.(FL) FRONT LOAD BUILDING LINE	U.E. UTILITY EASEMENT	M.A.C.C.E. MAINTENANCE & ACCESS EASEMENT
BUILDING LINE	B.L.(SI) SWING IN BUILDING LINE	W.L.E. WATER LINE EASEMENT	AC.C.E. ACCESS EASEMENT
EASEMENT	B.L.(C) CAR BUILDING LINE	STM.S.E. STORM SEWER EASEMENT	A.E. AERIAL EASEMENT
WOODEN FENCE	G.B.L. GARAGE BUILDING LINE	S.S.E. SANITARY SEWER EASEMENT	D.E. DRAINAGE EASEMENT
WROUGHT IRON FENCE	(B.G.) BUILDER GUIDELINES	R.O.W. RIGHT-OF-WAY	E.E. ELECTRIC EASEMENT
CHAIN LINK FENCE	F.F. FINISHED FLOOR	P.A.E. PRIVATE ACCESS EASEMENT	W.V. WATER VALVE
OVERHEAD ELECTRIC	EXT. EXTENDED	P.U.E. PRIVATE UTILITY EASEMENT	F.H. FIRE HYDRANT
	PROP. PROPOSED	PVT. PRIVATE I.R. IRON ROD	M. MONUMENT
	ELEV. ELEVATION	PND. FOUND	I.P. IRON PIPE
			P. POWER POLE
			M. MANHOLE
			G.D. GRATE DRAIN
			F.M. FAD MOUNTED TRANSFORMER
			E.P. ELECTRIC POLE
			F.O. FIBER OPTIC
			T.P. TELEPHONE PEDESTAL
			G.M. GAS METER
			C.P. CABLE PEDESTAL
			W.M. WATER METER
			M.I. MANHOLE & INLET
			V. VAULT



21823
SARASOTA SPICE STREET
(50' R.O.W.)

PLAT OF SURVEY
SCALE: 1 = 20'

- NOTES:
 1. ALL BEARINGS SHOWN HEREON ARE BASED ON THE RECORDED PLAT.
 2. ALLPOINTS LAND SURVEY, INC. IS NOT LIABLE FOR ANY DAMAGES DUE TO INFORMATION NOT PROVIDED TO SURVEYOR OR BUILDER PLACING ANY IMPROVEMENTS WITHIN A BUILDING LINE OR EASEMENT.
 3. SUBJECT TO APPLICABLE RESTRICTIVE COVENANTS LISTED IN ITEM 1, SCHEDULE "B" OF TITLE COMMITMENT ISSUED BY CALATLANTIC TITLE Inc. UNDER G.F. NO. 114628-003767.
 4. AGREEMENT FOR UNDERGROUND ELECTRIC SERVICE PER C.F. NO. 20160582230 AND 20160093407.

FOR: SARA LONG AND AUSTIN LONG
 ADDRESS: 21823 SARASOTA SPICE STREET
 ALLPOINTS JOB#: LH192823 BY: MAG
 G.F.: 114628-003767
 JOB:

LOT 5, BLOCK 3,
 ROSEHILL RESERVE, SECTION 1,
 FILM CODE NO. 678021, MAP RECORDS,
 HARRIS COUNTY, TEXAS



FLOOD ZONE: X
 COMMUNITY PANEL:
 48201C0205L
 EFFECTIVE DATE: 6/18/2007
 LOMR: DATE:

I HEREBY CERTIFY THAT THIS PLAT REPRESENTS THE RESULTS OF A SURVEY MADE ON THE GROUND, ON THE 2ND DAY OF MARCH, 2020.