

This property appears to be in the 100 year flood plain, & is in insurance rate map zone DE as per map 4801C0945J
Dated 11-6-96

Scale: 1" = 20'

Note: All fences are 4' high, unless otherwise noted.

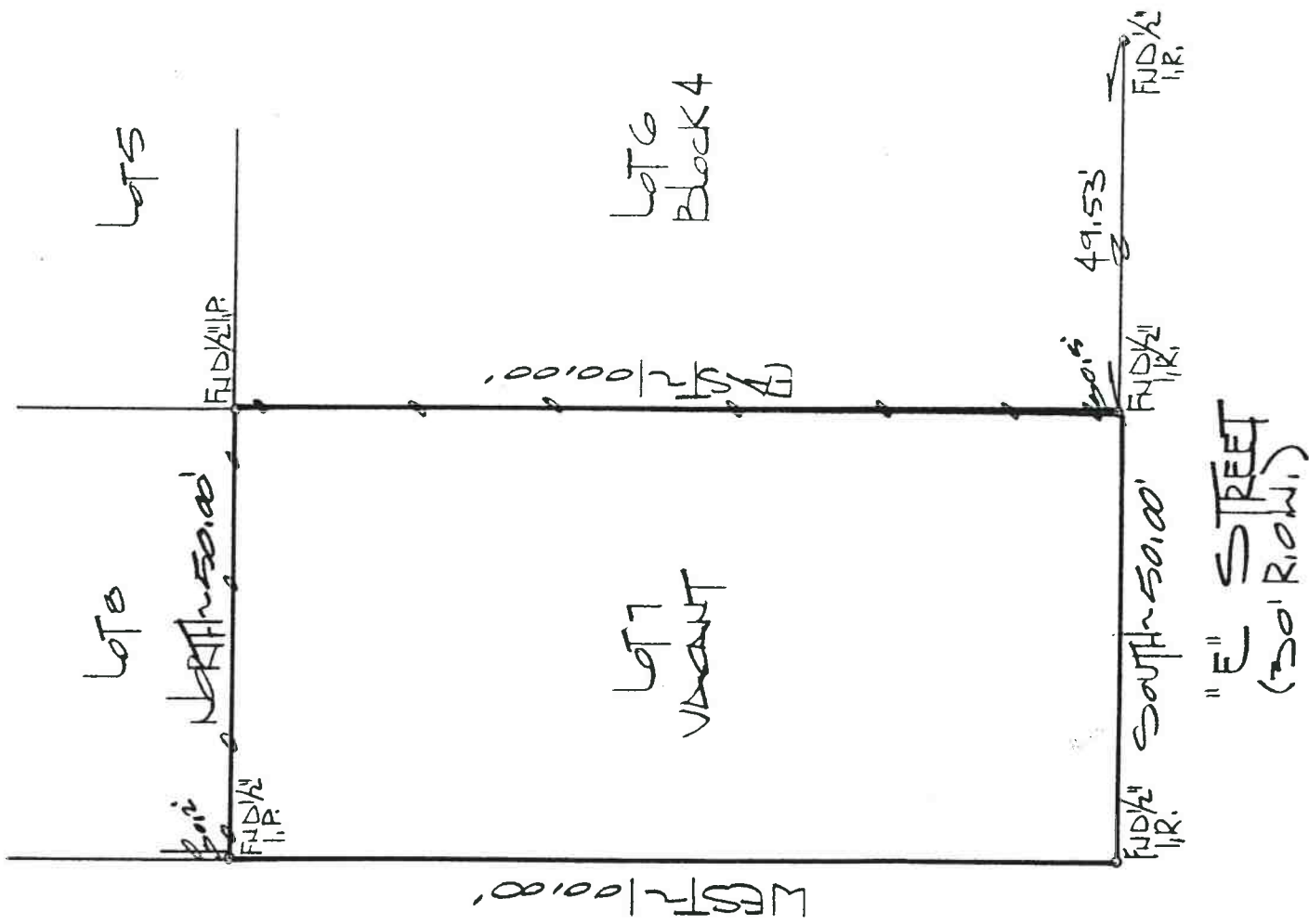
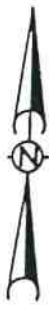

WEST 100.00'
SOUTH 50.00'
E STREET
(30' R.O.W.)

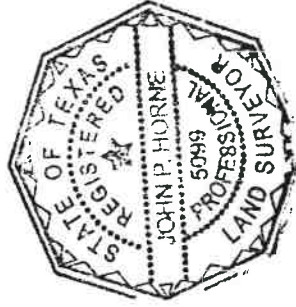

Note:
This survey was performed without benefit of a title commitment and may not show all deed restrictions, easements, building lines and other matters of record.

I hereby certify that this survey was made on the ground under my supervision on 26 March 1999 and that this plat represents the facts known at the time of the survey.

John P. Horne R.P.L.S. No. 5099 Date 26 March 1999

Note:
- Basis for Bearings: THE WEST ROW,
- Distances shown are ground distances
- All abstracting done by title company

Inherent inaccuracies of FEMA or flood control maps preclude a surveyor from certifying to accuracies of locations based on such maps

LOT:	7	BLOCK:	4	SUBDIVISION:	PAVE BLUFF	SECTION:	
RECORDATION:	VOLUME 572, PAGE 27		COUNTY:	HARRIS	STATE:	TEXAS	
ADDRESS:	110 E STREET		CITY:	HOUSTON	LENDER:		
PURCHASER:	SHERING INVESTMENTS, INC.		TITLE COMPANY:		G.F. #		

G GULLETT & ASSOCIATES, INC.

P.O. BOX 230187
HOUSTON, TEXAS 77223
(713) 644-3219 • FAX (713) 644-4945

DRAWN BY: ED/DR
DRAWING NO.: 9703/22