ADDRESS	: 14238 JULIEDALE STREET HUMBLE, TX 77396
ORDERED BY	: WALTER LAWS
TITLE CO	: N/A
GF NO	: N/A
LENDER	: N/A

STANDARD LAND SURVEY OF LOT 51, BLOCK 3 PARKLAND ESTATES

ACCORDING TO THE MAP THEREOF
RECORDED UNDER FILM VOL. 128, PG. 1
OF THE MAP RECORDS OF HARRIS COUNTY, TEXAS

SCALE: 1"=30'

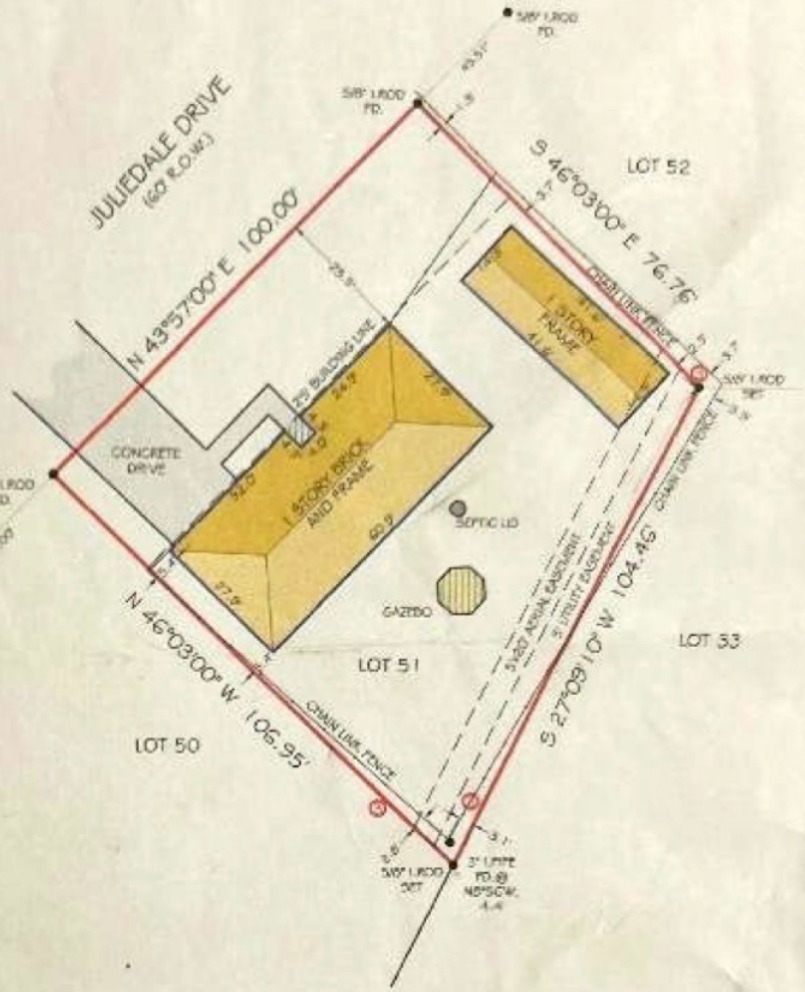

NOTES

1) ALL BEARINGS SHOWN ARE REFERENCED AS ON THE RECORDED PLAT

2) THIS SURVEY WAS PREPARED WITHOUT THE BENEFIT OF A TITLE COMMITMENT. THERE MAYBE EASEMENTS, RESTRICTION LINES NOT SHOWN HEREON, AND AFFECTING THE SUBJECT TRACT.

3) FENCES DO NOT FOLLOW PROPERTY LINES, AS SHOWN.

PIOTR A. DEBSKI
1030 DOMINION DR.
KATY TX, 77450

I HEREBY CERTIFY THAT THIS SURVEY WAS MADE ON THE GROUND UNDER MY SUPERVISION AND THAT IT CORRECTLY REPRESENTS THE FACTS FOUND AT THE TIME OF THE SURVEY. THERE WERE NO ENCROACHMENTS APPARENT ON THE GROUND EXCEPT AS SHOWN HEREON.

FLOOD INFORMATION
*THIS TRACT DOES NOT LIE WITHIN THE 100 YEAR FLOOD PLAIN, AND IS IN ZONE "X", AS SHOWN ON F.E.M.A. FLOOD INSURANCE RATE PANEL NO: 48201C0495L, DATED: 06-18-2007

STATE OF TEXAS REGISTERED PIOTR A. DEBSKI 5902 PROFESSIONAL LAND SURVEYOR

PIOTR A. DEBSKI
R.P.L.S. NO. 5902

JOB NO: 18-06-14
DATE: JUNE 14 2018

DIR 832-878-6760
FAX 281-398-5629
piod@sbcglobal.net