

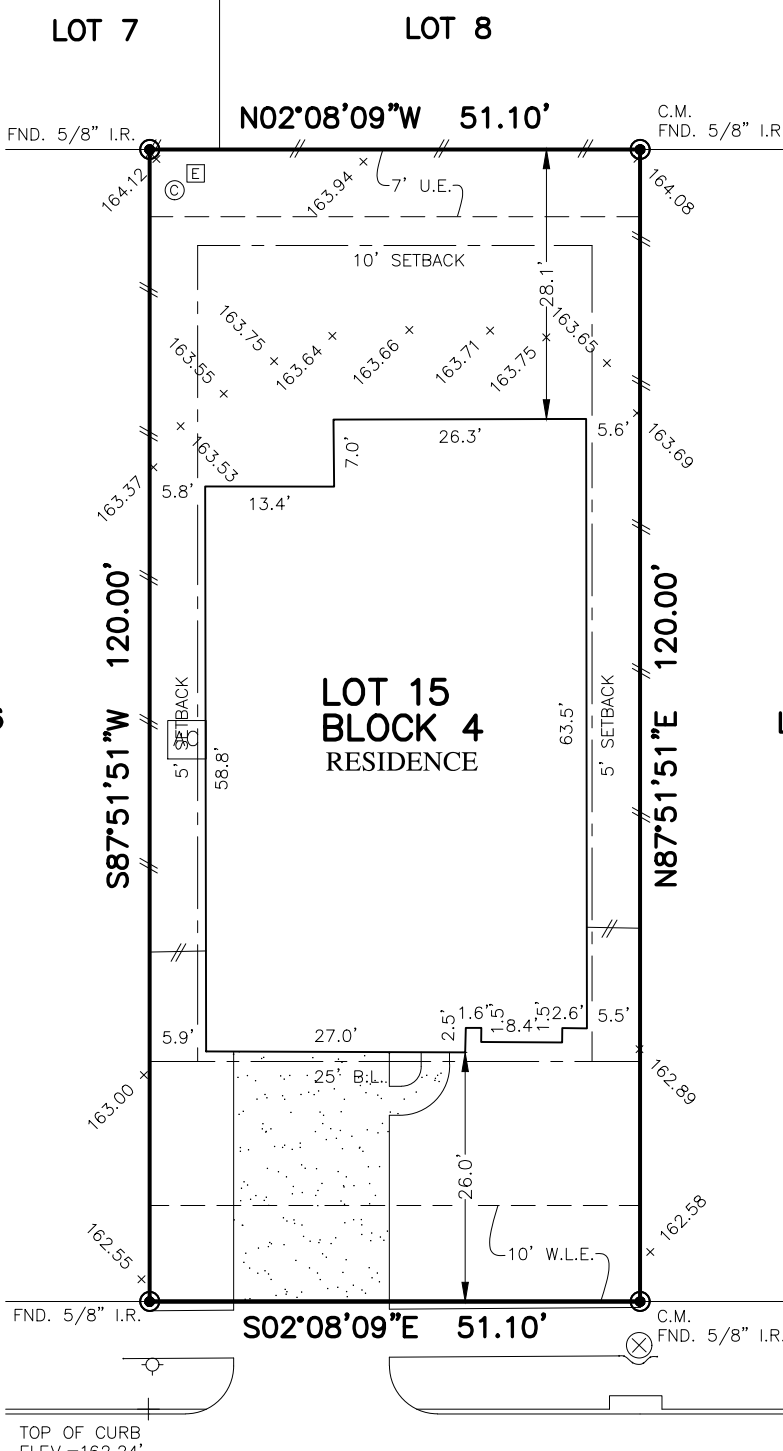

FLATWORK	B.L. BUILDING LINE	T.O.F. TOP OF FORM	U.V.E. UNOBSTRUCTED VISIBILITY EASEMENT	⊗ MANHOLE
PROPERTY LINE	B.L.(FL) FRONT LOAD BUILDING LINE	U.E. UTILITY EASEMENT	M.A.C.C.E. MAINTENANCE & ACCESS EASEMENT	⊠ GRATE DRAIN
BUILDING LINE	B.L.(SI) SWING IN BUILDING LINE	W.L.E. WATER LINE EASEMENT	ACC.E. ACCESS EASEMENT	⊡ PAD MOUNTED TRANSFORMER
EASEMENT	B.L.(GC) 3 CAR BUILDING LINE	ST.M.S.E. STORM SEWER EASEMENT	A.E. AERIAL EASEMENT	⊞ TELEPHONE PEDESTAL
// WOODEN FENCE	G.B.L. GARAGE BUILDING LINE	S.S.E. SANITARY SEWER EASEMENT	D.E. DRAINAGE EASEMENT	⊞ FIBER OPTIC
// WROUGHT IRON FENCE	(B.G.) BUILDER GUIDELINES	R.O.W. RIGHT-OF-WAY	E.E. ELECTRIC EASEMENT	⊞ GAS METER
0 CHAIN LINK FENCE	F.F. FINISHED FLOOR	P.A.E. PERMANENT ACCESS EASEMENT	○ WATER VALVE	⊞ CABLE PEDESTAL
E OVERHEAD ELECTRIC	EXT. EXTENDED	P.U.E. PUBLIC UTILITY EASEMENT	● FIRE HYDRANT MONUMENT	⊞ WATER METER
	PROP. PROPOSED	PVT. PRIVATE I.R. IRON ROD	○ I.R. IRON ROD	⊞ MANHOLE & INLET
	C.M. CONTROL MONUMENT	FND. FOUND I.P. IRON PIPE	⊞ POWER POLE	⊞ INLET VAULT



TOP OF CURB
ELEV.=162.24'

150
SUNRAY CREEK DRIVE
(50' R.O.W.)

PLAT OF SURVEY
SCALE: 1" = 20'

- NOTES:
1. ALL BEARINGS SHOWN HEREON ARE BASED ON THE RECORDED PLAT.
 2. ALLPOINTS LAND SURVEY, INC. IS NOT LIABLE FOR ANY DAMAGES DUE TO INFORMATION NOT PROVIDED TO SURVEYOR OR BUILDER PLACING ANY IMPROVEMENTS WITHIN A BUILDING LINE OR EASEMENT.
 3. ALL SET RODS ARE 5/8" I.R. WITH CAP MARKED "ALLPOINTS SURVEY".
 4. ALL FOUND IRON RODS ARE CAPPED WITH PLASTIC CAPS MARKED "JONES & CARTER" UNLESS OTHERWISE NOTED.
 5. SUBJECT TO APPLICABLE RESTRICTIVE COVENANTS LISTED IN ITEM 9-A, SCHEDULE "B" OF TITLE COMMITMENT ISSUED BY FIRST AMERICAN TITLE INSURANCE Co. UNDER G.F. No TX-HOU-22-2988 DC.
 6. ALL ELEVATIONS SHOWN HEREON ARE BASED ON NAVD88.

FOR:SAI SARAN KANDATI
MAHITHA DADIREDDY
ADDRESS: 150 SUNRAY CREEK DRIVE
ALLPOINTS JOB#: AW290182 BY: JM
G.F.:TX-HOU-22-2988 DC
JOB:

FLOOD ZONE:X

COMMUNITY PANEL:
48473C0375E

EFFECTIVE DATE: 02/18/2009

LOMR:19-06-1115P | DATE:4/27/2020

"THIS INFORMATION IS BASED ON GRAPHIC PLOTTING. WE DO NOT ASSUME RESPONSIBILITY FOR EXACT DETERMINATION"

LOT 15, BLOCK 4,
SUNTERRA, SECTION 3,
C.F. NO. 2108107, OFFICIAL PUBLIC RECORDS,
WALLER COUNTY, TEXAS

I HEREBY CERTIFY THAT THIS PLAT REPRESENTS THE RESULTS OF A SURVEY MADE ON THE GROUND ON THE 5TH DAY OF AUGUST, 2022

Lawrence W. Borski



©2022, ALLPOINTS LAND SURVEY, INC. All Rights Reserved.