

TUTTLE-MADDUX SURVEYING CO.
27350 BLUEBERRY HILL DR., STE. #1, CONROE, TEXAS 77385
(281) 367-2052 FAX (281) 292-9220

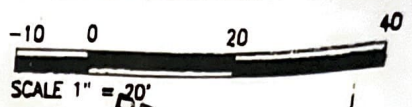

Kenneth M. Corder, Jr. 6-16-99

RECEIVED
JUL 28 1999
Basis of bearings is recorded
RDRC

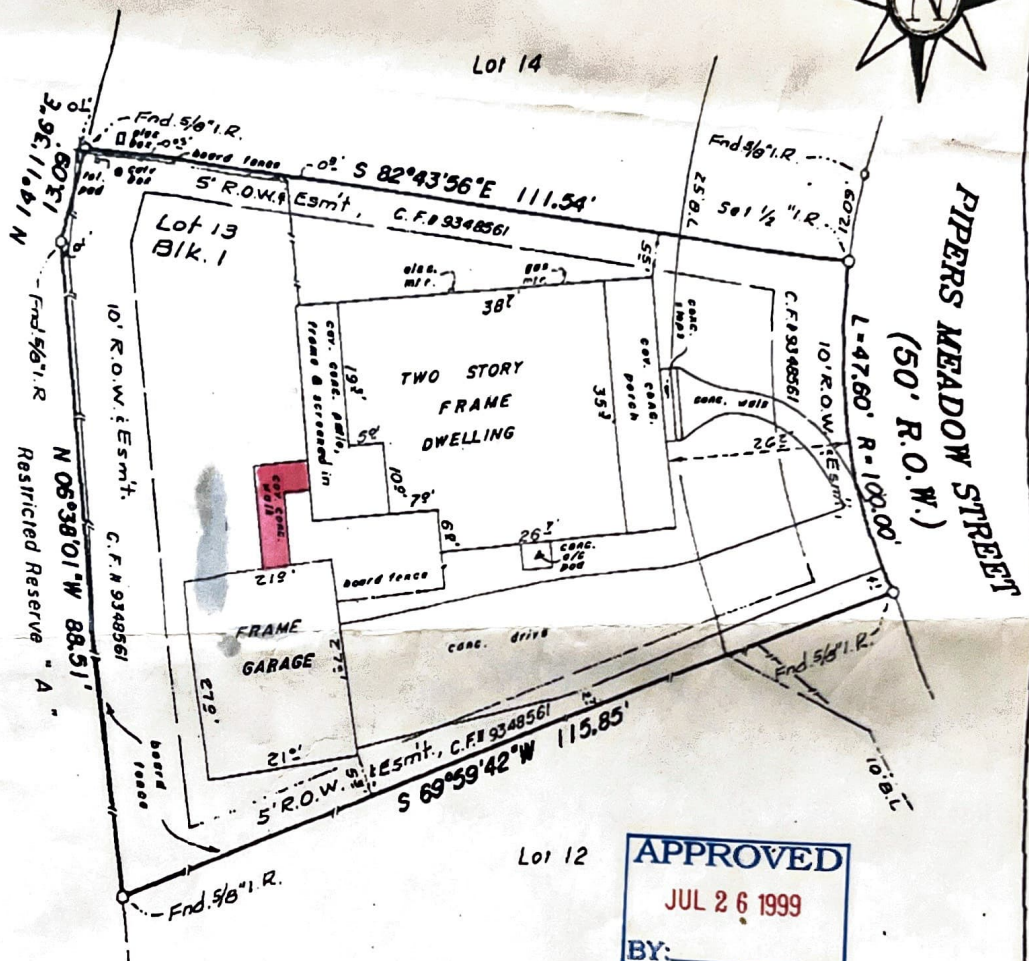
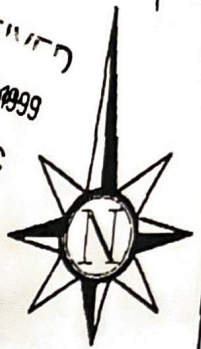

Lot 12

APPROVED
JUL 26 1999
BY:

STANDARD LAND SURVEY
LOT 13, BLOCK 1
THE WOODLANDS, VILLAGE OF ALDEN BRIDGE, SECTION 55
A SUBDIVISION SITUATED IN THE JOHN N. THOMAS SURVEY, A-549
AND IN THE WILLIAM H. HARRISON SURVEY, A-257
MONTGOMERY COUNTY, TEXAS REF: Cabinet K, Sheet 131 Map Records
Scale: 1"= 20' Date: June 10, 1999
Address: 19 Pipers Meadow Street, The Woodlands, Texas 77382
Subject property, as graphically shown on P.F.M.A. Map #48339C0510F dated 12/19/96, lies in flood zone "X".

To Kenneth M. Corder, Jr. and Michelle Corder Exclusively,
I hereby certify that this survey was made on the ground under my supervision and that there are no visible encroachments except as shown. This Survey substantially conforms to the current Texas Society of Professional Surveyors Standards and Specifications for a Category 1-R, Condition III Survey. This Survey was performed with the benefit of a Title Commitment prepared by Fidelity National Title Insurance Company G.F. No. 99-090017. Surveyor did not abstract subject property. Surveyor did not locate underground improvements or utilities.

Wallace S. Tuttle
Wallace S. Tuttle
R.P.L.S. NO. 1281