

LEGEND * ITEMS THAT MAY APPEAR IN *
DRAWING BELOW

- | | | | | |
|-----------------------------|--------------------------------------|-------------------------------------|-----------------------|-------------------------------|
| A.E. = AERIAL EASEMENT | M.P. = METAL POST | P.R.C. = POINT OF REVERSE CURVATURE | ⊙ = CONTROL MONUMENT | —//— = WOODEN FENCE |
| B.L. = BUILDING LINE | M.U.E. = MUNICIPAL UTILITY EASEMENT | P.T. = POINT OF TANGENCY | ● = PROPERTY CORNER | —x— = CHAIN LINK FENCE |
| BRS = BEARS | P.A.E. = PERMANENT ACCESS EASEMENT | P.U.E. = PUBLIC UTILITY EASEMENT | ⊕ = GUY ANCHOR | —⊖— = METAL FENCE |
| C.F.# = CLERK'S FILE NUMBER | P.C. = POINT OF CURVATURE | S.I.R. = SET IRON ROD | ⊖ = POWER POLE | ⊙ = VINYL SHED |
| D.E. = DRAINAGE EASEMENT | P.C.C. = POINT OF COMPOUND CURVATURE | S.S.E. = SANITARY SEWER EASEMENT | ⊕ = SERVICE DROP | ⊙ = FRAME STORAGE |
| E.E. = ELECTRIC EASEMENT | P.E. = POOL EQUIPMENT | STM.S.E. = STORM SEWER EASEMENT | — — — = EASEMENT LINE | — — — = BUILDING SETBACK LINE |
| F.I.P. = FOUND IRON PIPE | P.O.C. = POINT OF COMMENCING | U.T.S. = UNABLE TO SET | — — — = PROPERTY LINE | — — — = BUILDING WALL |
| F.I.R. = FOUND IRON ROD | P.O.B. = POINT OF BEGINNING | U.E. = UTILITY EASEMENT | | |
| FND. = FOUND | P.P. = POWER POLE | W.L.E. = WATER LINE EASEMENT | | |
| | | W.P. = WOODEN POST | | |
| | | W.S.E. = WATER & SEWER EASEMENT | | |
| | | S.F.N.F. = SEARCHED FOR, NOT FOUND | | |

SCALE
1"=20'

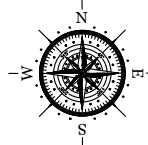

4311 MC DERMED DRIVE
(60' R.O.W.)

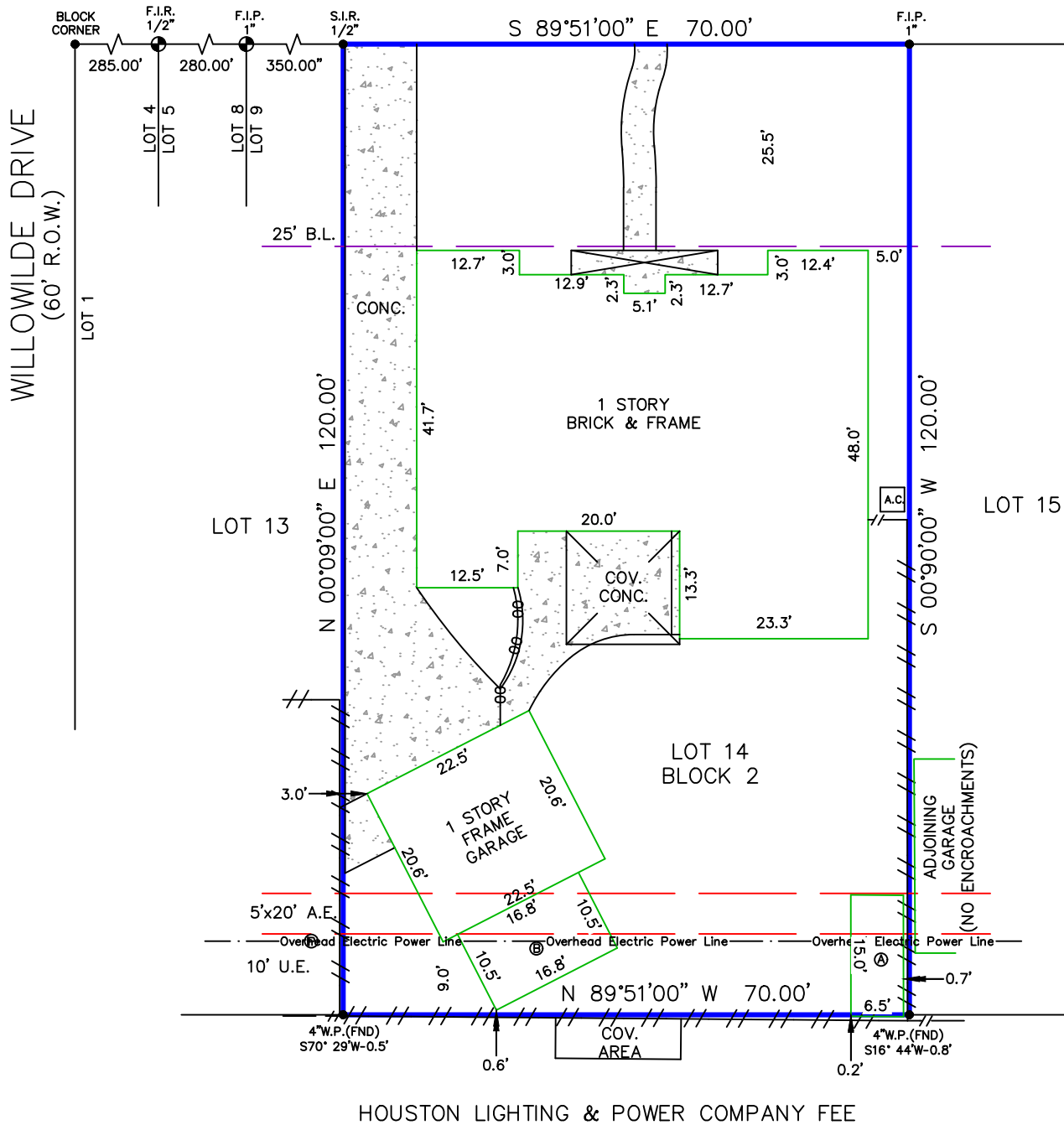

HOUSTON LIGHTING & POWER COMPANY FEE

Reviewed & Accepted by: _____ Date _____ / _____ Date _____

- NOTES:**
- BEARING BASIS: PLAT
 - SUBJECT TO ANY AND ALL RECORDED AND UNRECORDED EASEMENTS
 - SURVEYOR HAS NOT INDEPENDENTLY ABSTRACTED PROPERTY
 - UNDERGROUND UTILITY INSTALLATIONS, UNDERGROUND IMPROVEMENTS, FOUNDATIONS AND/OR OTHER UNDERGROUND STRUCTURES WERE NOT LOCATED BY THIS SURVEY
 - THIS SURVEY IS CERTIFIED FOR THIS TRANSACTION ONLY, IT IS NOT TRANSFERABLE TO ADDITIONAL INSTITUTIONS OR SUBSEQUENT OWNERS
 - SUBJECT TO RESTRICTIVE COVENANTS AS PER TITLE COMMITMENT
 - SUBJECT TO ZONING AND BUILDING ORDINANCES ENFORCED BY LOCAL MUNICIPALITIES
 - NO AERIAL EASEMENT ENCROACHMENTS
 - GARAGE AND SHED ENCR OACH INTO EASEMENT AS SHOWN

LEGAL DESCRIPTION

LOT FOURTEEN (14), IN BLOCK TWO (2), OF WILLOW MEADOWS, SECTION ONE (1), A SUBDIVISION IN HARRIS COUNTY, TEXAS, ACCORDING TO THE MAP OR PLAT THEREOF RECORDED IN VOLUME 49, PAGE 21 OF THE MAP RECORDS OF HARRIS COUNTY, TEXAS AND BEING THE SAME PROPERTY CONVEYED TO S.E. JONES AND WIFE, BETTY T. JONES (WHO WAS THE SAME PERSON AS BETTY THELMA FRANKLIN) BY DEED DATED SEPTEMBER 16, 1964 AND RECORDED IN VOLUME 5665, PAGE 172 OF THE DEED RECORDS OF HARRIS COUNTY, TEXAS.

ANGUS JACKSON MCKAY &
TAYLOR CHRISTINE NEFF

ADDRESS

4311 MC DERMED DRIVE



I DO HEREBY CERTIFY THAT THIS SURVEY WAS THIS DAY MADE ON THE GROUND OF THE PROPERTY LEGALLY DESCRIBED HEREON (OR ON ATTACHED SHEET), AND THERE ARE NO ENCROACHMENTS EXCEPT AS SHOWN, AND WAS DONE BY ME OR UNDER MY SUPERVISION, AND CONFORMS TO OR EXCEEDS THE CURRENT STANDARDS AS ADOPTED BY THE TEXAS BOARD OF PROFESSIONAL ENGINEERS AND LAND SURVEYORS.

JOB # 2111114
DATE 11-09-2021
GF# 21-01-8888

PRO-SURV

P.O. BOX 1366, FRIENDSWOOD, TX 77549
PHONE: 281-996-1113 FAX: 281-996-0012
EMAIL: orders@prosurv.net
T.B.P.E.L.S. FIRM #10119300

ONLY SURVEY MAPS WITH THE SURVEYOR'S ORIGINAL SIGNATURE ARE GENUINE TRUE AND CORRECT COPIES OF THE SURVEYOR'S ORIGINAL WORK AND OPINION

© 2021 PRO-SURV - ALL RIGHTS RESERVED