

FRESH AIR INTAKE CHASE

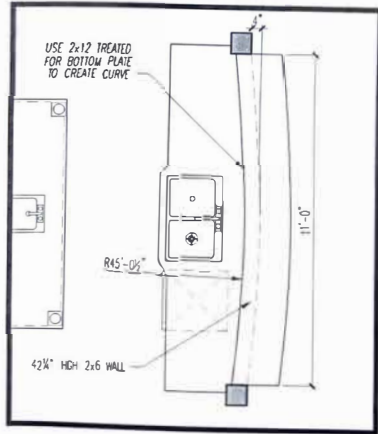

KITCHEN BAR WALL DETAIL

Scale: 1/4" = 1'-0"

NOTE: 5 1/4" BASE BOARD, DOORS TO BE ±6" FROM CORNERS TO ALLOW FOR 3 1/2" DOOR CASING WHERE POSSIBLE

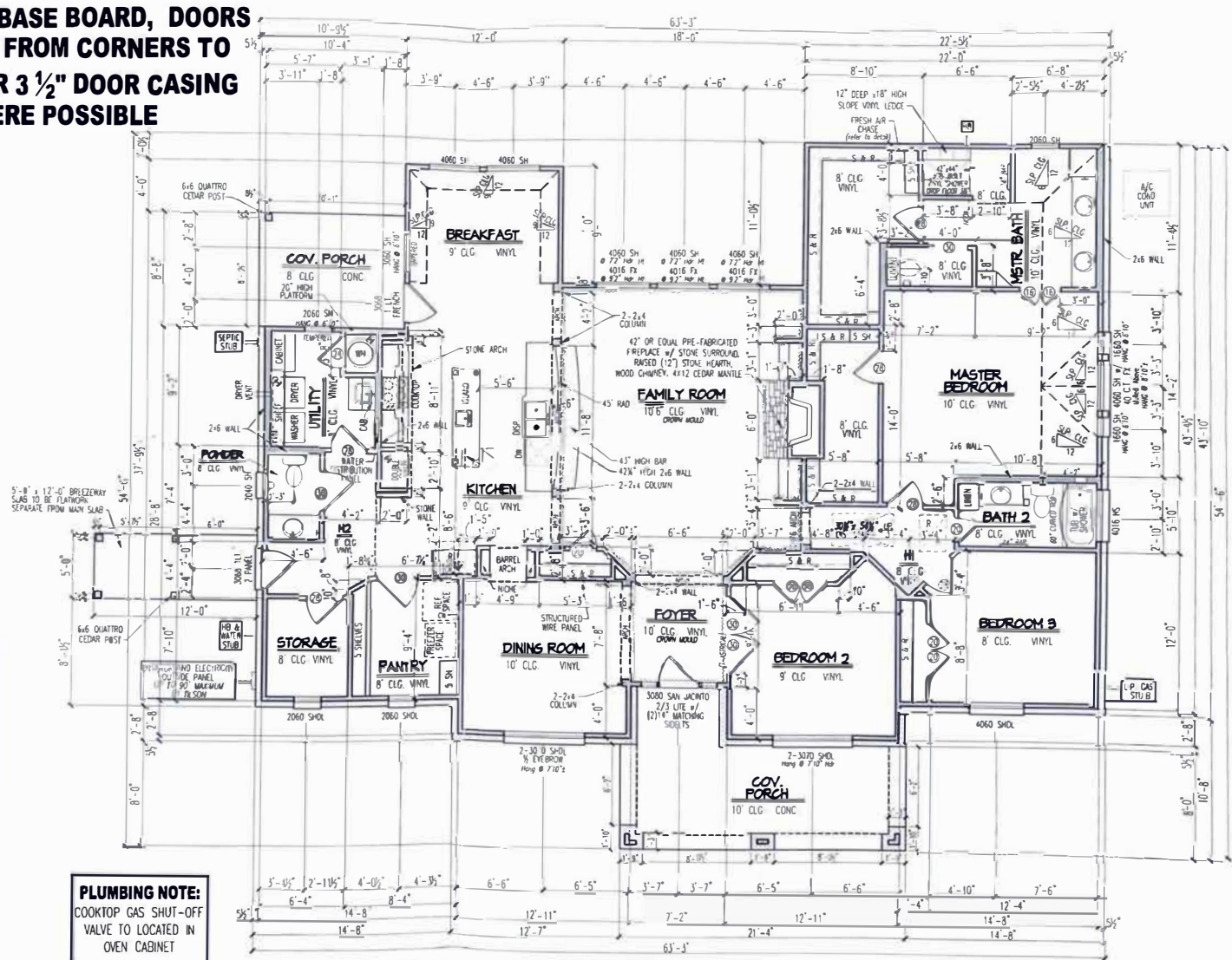

PLUMBING NOTE:
COOKTOP GAS SHUT-OFF VALVE TO BE LOCATED IN OVEN CABINET

WATER HEATER CLOSET NOTES:
WEATHERSTRIP DOOR AND PROVIDE OUTSIDE COMBUSTIBLE AIR

- TOWEL BARS TO BE BLOCKED & MOUNTED @ 54" AFF
- TOILET PAPER HOLDER TO BE BLOCKED & MOUNTED @ 28" AFF
- ROBE HOOK TO BE BLOCKED & MOUNTED @ 72" AFF
- TOWEL RING TO BE BLOCKED & MOUNTED @ 60" AFF
- SHOWER ROD TO BE BLOCKED & MOUNTED @ 56" ABV TUB DECK

AREA TABULATION:

TOTAL LIVING AREA =	2454 SQ FT
COVERED PORCH AREA =	353 SQ FT
TOTAL SLAB AREA =	2806 SQ FT

FLOOR PLAN
Scale: 1/8" = 1'-0"

FINAL PLANS

EC-1802028 JK
 DATE: 11-20-11
 REV: 1
 PROJECT: 1154111
 TITLE: 1154111-001
 SHEET: 001 OF 001

TILSON
 HOME CORPORATION
 Family Owned Since 1932

MR. & MRS. RALPH YEAGER
 JOB # 1154111
 Leon County
 A1.1