

LISA R. CHAISSON

5911 WARM SPRINGS ROAD
HOUSTON, TEXAS 77035

SURVEYOR HAS MADE NO INVESTIGATION OR INDEPENDENT SEARCH FOR EASEMENTS OF RECORD, ENCUMBRANCES, RESTRICTIVE COVNANTS, OR OWNERSHIP TITLE EVIDENCE.

SUBSURFACE AND ENVIRONMENTAL CONDITIONS WERE NOT EXAMINED OR CONSIDERED AS A PART OF THIS SURVEY. NO STATEMENT IS MADE CONCERNING THE EXISTENCE OF UNDERGROUND OR OVERHEAD CONTAINERS OR FACILITIES THAT MAY AFFECT THE USE OR DEVELOPMENT OF THIS TRACT ALL BEARINGS AS TO PLAT, DEED, OR ASSUMED.

ALL ABSTRACTING BY TITLE COMPANY THIS SURVEY CERTIFIED FOR THIS TRANSACTION ONLY.

GRAPHIC PLOTTING ONLY AS TO FLOOD DETERMINATION SUBJECT TO ANY AND ALL RECORDED AND UNRECORDED EASEMENTS

SURVEY IS VALID ONLY IF PRINT HAS ORIGINAL SEAL & SIGNATURE OF SURVEYOR

* AS PER PLAT ANY AND ALL ZONING ORDINANCE

G.F. NO. 630020/LJT

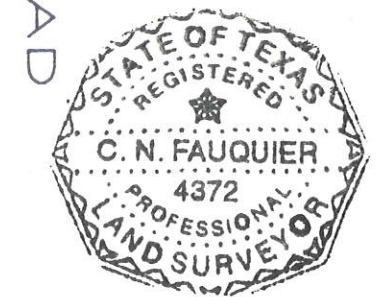
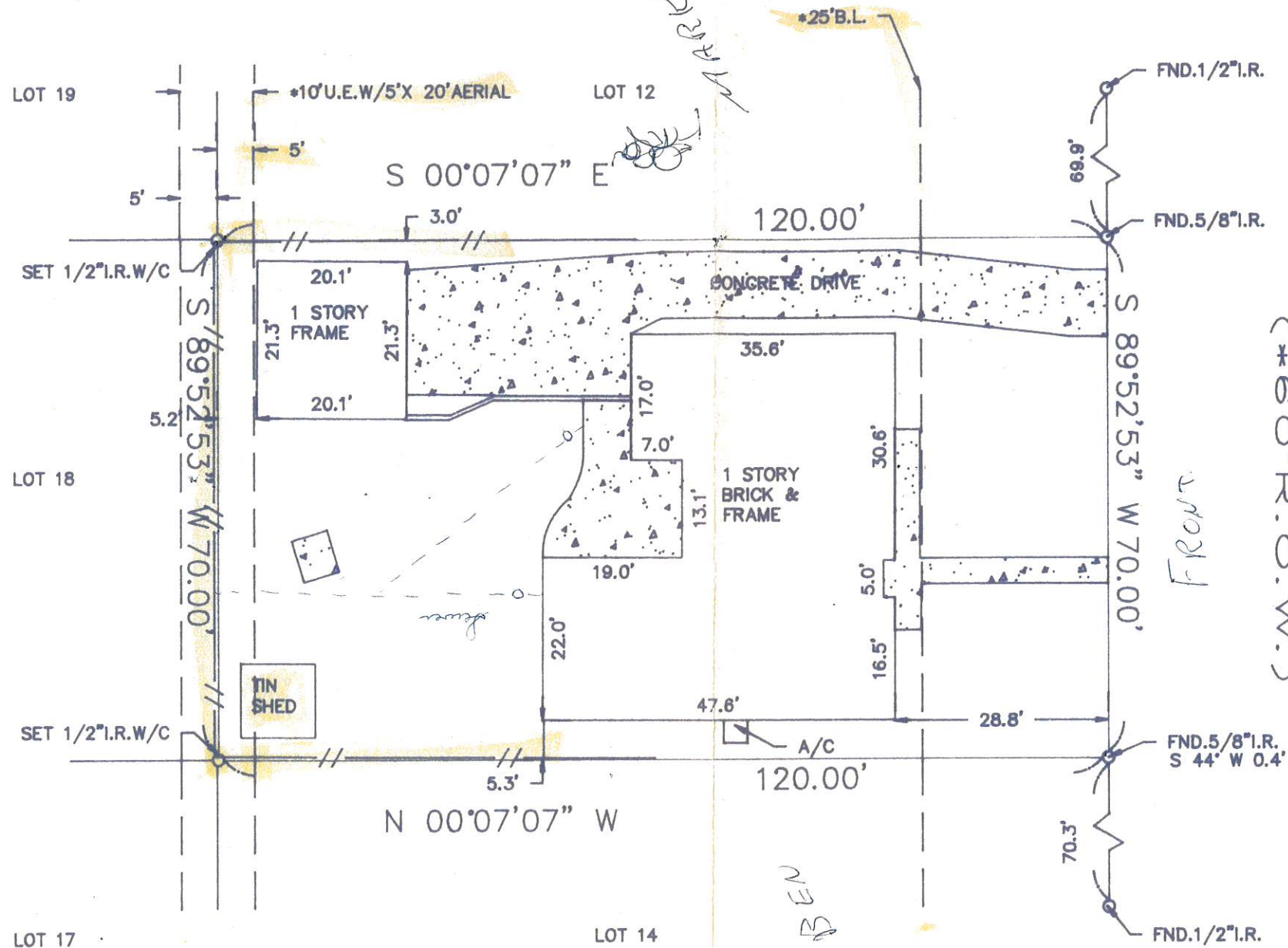

The above tract of land is not located in the 100-year flood as to the National Flood Insurance Program, Community-Panel No. 48201C- 0865 K ZONE X. 04-20-00
The surveyor is not responsible for final determination.

I hereby certify that the above is a representation of an actual survey made on the ground under my supervision.

SUBDIVISION: PARKWEST		SECTION: 3		SURVEY: H.T. & B.R.R. CO.		ABSTRACT NO: 418	
SCALE: 1" = 20'		LOT: 13		U.S. SURVEYING COMPANY, INC. A Professional Land Surveying Company 747 Bradfield Houston, Texas 77060 (281) 445-9216 FAX (281) 445-5332		REF. V.75 P. 67	
COUNTY: HARRIS		STATE: TEXAS		JOB NO. 04-1032		M.R. DATE: 07-26-00 DRAWN BY: TEK	