

GREEN SPRINGS DRIVE (60')

NOTES:
 1.) RESTRICTIVE COVENANTS AS SET OUT IN VOLUME 195, PAGE 82, H.C.M.R. AND IN H.C.C.F. // D662844, F382454 AND M911889.
 2.) BLANKET ESMT. AS SET OUT IN H.C.C.F. // D662844, AND M911889.
 3.) CONC POOL DECK IS INTO THE ESM'T. & CONC/POOL PUMPS INTO THE ESM'T
 SURVEYOR HAS NOT ABSTRACTED SUBJECT PROPERTY.
 SURVEY IS BASED ON TITLE COMMITMENT LISTED BELOW.
 ALL BEARINGS SHOWN ARE REFERENCED PER RECORDED PLAT OF SAID SUBDIVISION.
 ALL BUILDING LINES AND EASEMENTS ARE PER RECORDED PLAT UNLESS OTHERWISE SHOWN.
 THIS SURVEY IS CERTIFIED FOR THIS TRANSACTION ONLY. IT IS NOT TRANSFERABLE TO ADDITIONAL INSTITUTIONS OR SUBSEQUENT OWNERS.

Edward C. Carr

LOT		BLOCK	SUBDIVISION	SECTION
25		32	GREENWOOD FOREST	7
COUNTY	STATE	RECORDED	SURVEY:	SCALE: 1" = 20'
HARRIS	TEXAS	VOLUME 195, PAGE 82, H.C.M.R.	ADDRESS	
PURCHASER	CRAIG J. ANDREAS		5618 GREEN SPRINGS DRIVE, HOUSTON, TEXAS 77066	

QUALIFIED REAL ESTATE SERVICES

9800 RICHMOND AVENUE
 SUITE 490
 HOUSTON, TEXAS 77042
 TEL: (713) 266-2990
 FAX: (713) 266-3080

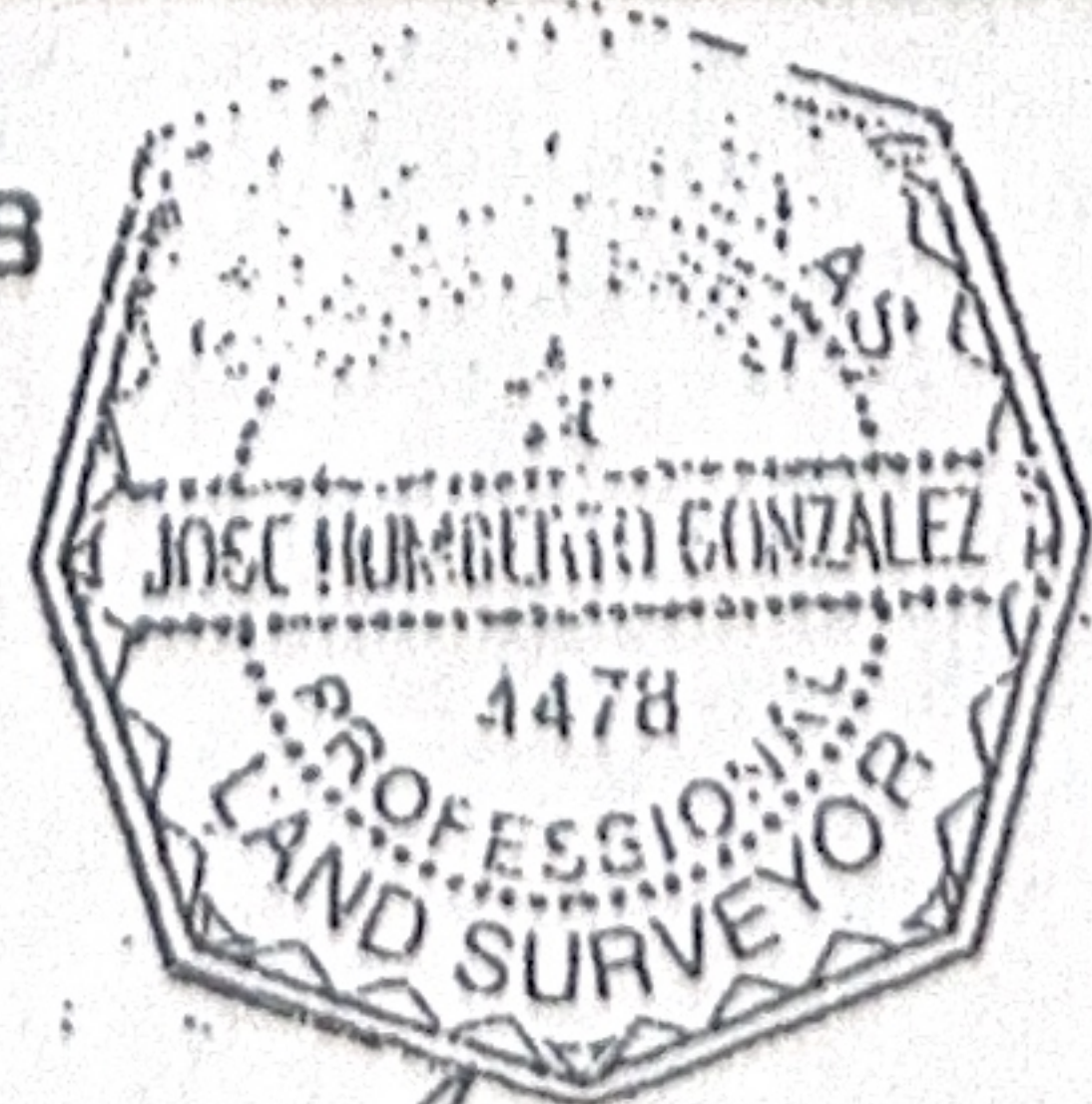

* Subject Property IS NOT Located in
 a Federal Insurance Administration Designated Flood
 Hazard Area. ZONE "X"
 As per map 480287
 Panel 0433J Dated NOV. 6, 1996

* THIS INFORMATION IS BASED ON GRAPHIC
 PLOTTING ONLY. WE DO NOT ASSUME
 RESPONSIBILITY FOR EXACT DETERMINATION.

	DATED	BY
FIELD WORK	06-11-99	GM
DRAFTING	6-14-99	WFS
FINAL CHECK		
KEY MAP	370H	

Jose H. Gonzalez 6/15/99
 JOSE H. GONZALEZ R.P.S. NO. 4478

I DO HEREBY CERTIFY THAT THIS SURVEY WAS THIS DAY MADE ON
 THE GROUND OF THE PROPERTY LEGALLY DESCRIBED HEREON AND IS
 CORRECT, AND THERE ARE NO ENCROACHMENTS UNLESS SHOWN HEREON.

MORT. CO.	CLO SYSTEMS
TITLE CO.	CHARTER TITLE
G.F. NO.	99130150
JOB NO.	99-06087
REV. DATE	