

CURVE	DELTA ANGLE	RADIUS	ARC	TANGENT	CHORD	CHORD BEARING
C 1	14°27'16"	200.00'	50.46'	25.36'	50.32'	N 65°50'27"W
Per Plat	14°30'16"	200.00'	50.63'			

LINE	BEARING	DISTANCE
L 1	N 73°04'32"W	31.79'

SCALE: 1" = 30'

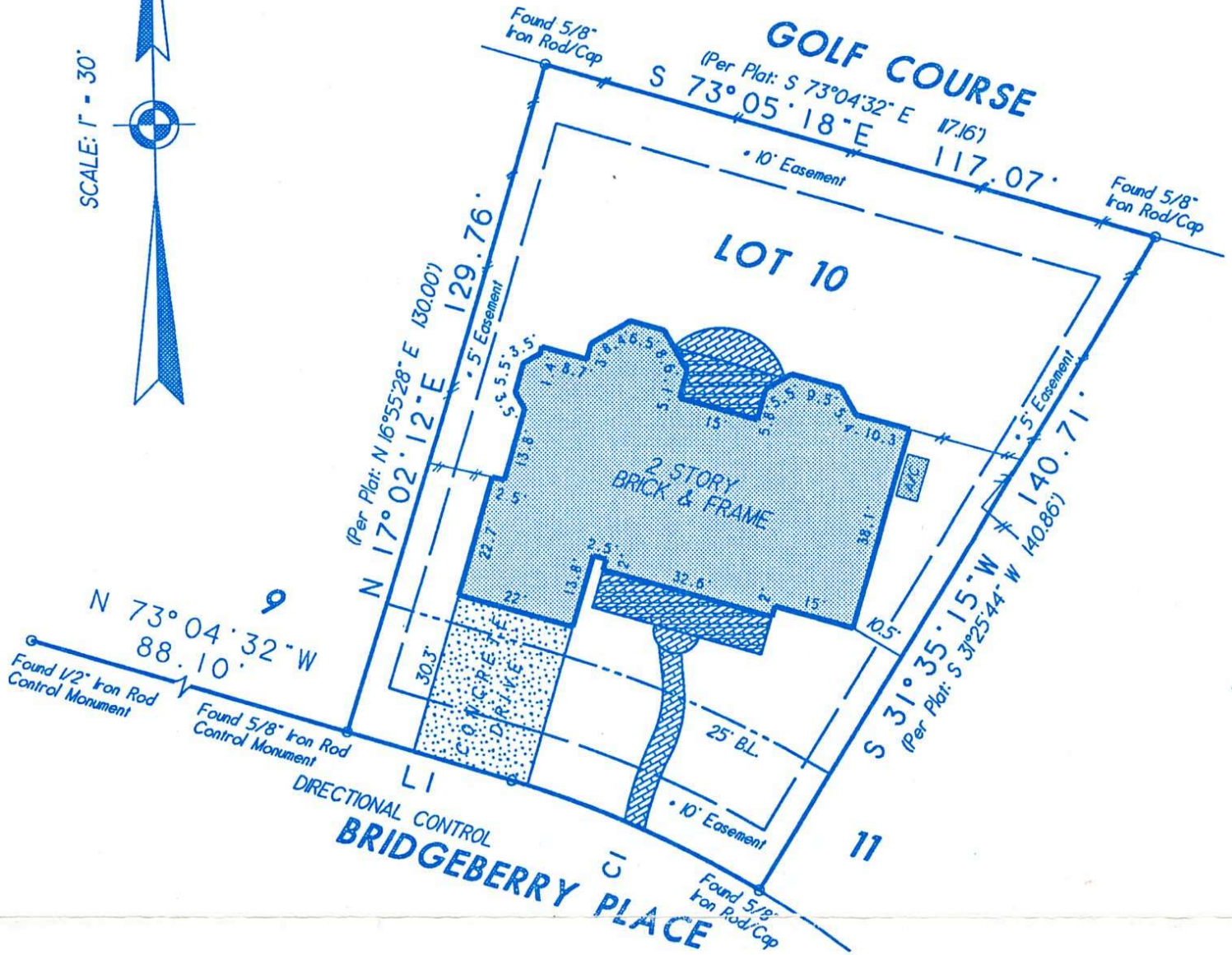

Notes:

1. Easements for public utilities by instrument recorded under Clerk's File No. 9110600 of the Real Property Records of Montgomery County, Texas.

2. Basis of Bearings: Recorded Plat.

The property shown on this survey plat lies in Zone C, as shown on FEMA FIRM Map Panel 480483-0205E, dated 12/15/89. These maps are subject to changes, and may not reflect the actual on site flood conditions.

LOT 10, in BLOCK 2, of The Woodlands, Village of COCHRANS CROSSING, SECTION 22, a subdivision in Montgomery County, Texas, according to the map or plat thereof, recorded in Cabinet F, Sheet 177-B of the Map Records of Montgomery County, Texas.

Purchaser: James H. Thatcher and Sharon A. Thatcher
58 Bridgerry Place