









LEGEND

These standard symbols will be found in the drawing.

-  BOUNDARY LINE
-  EASEMENT LINE
-  BUILDING SETBACK LINE
-  WOOD FENCE
-  FOUND IRON ROD
-  FOUND "X" ON CONCRETE
-  MANHOLE
-  CONTROL MONUMENT

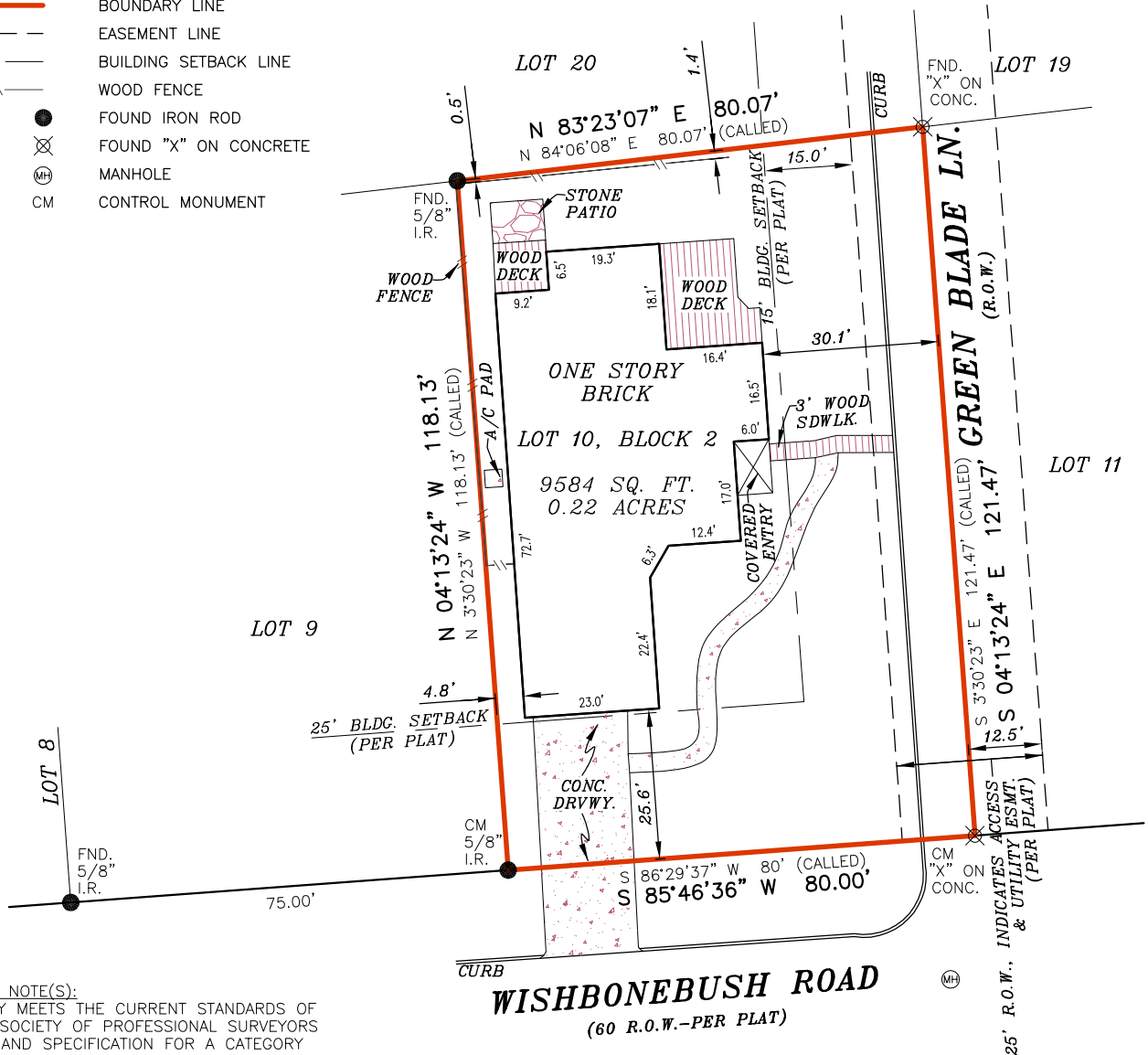

SURVEYOR'S NOTE(S):
 THIS SURVEY MEETS THE CURRENT STANDARDS OF THE TEXAS SOCIETY OF PROFESSIONAL SURVEYORS STANDARDS AND SPECIFICATION FOR A CATEGORY 1A, CONDITION II SURVEY.

THE SETBACKS AND EASEMENTS SHOWN ON THIS DRAWING ARE THE BEST INTERPRETATION OF THE SURVEYORS BASED ON THE INFORMATION AVAILABLE TO US AT THE TIME OF THE DRAWING.

THIS SURVEY IS BASED ON A TITLE COMMITMENT REPORT ISSUED BY FIRST AMERICAN TITLE GUARANTY COMPANY GF NO. 2801763-16033 ISSUED ON 04/03/23.

FLOOD INFORMATION
 FIRM: 48339C PANEL: 0540 H
 REV. DATE: 08/18/2014
 ZONE: "X"

FLOOD INFORMATION PROVIDED HEREON IS BASED ON SCALING THE LOCATION OF THE SUBJECT TRACT ON THE FLOOD INSURANCE RATE MAPS, THE INFORMATION SHOULD BE USED TO DETERMINE FLOOD INSURANCE RATES ONLY AND IS NOT INTENDED TO IDENTIFY SPECIFIC FLOODING CONDITIONS. WE ARE NOT RESPONSIBLE FOR THE F.I.R.M.'S ACCURACY.

GRAPHIC SCALE



I, DAVID E. KING, JR, a Registered Professional Land Surveyor in the State of Texas, do hereby certify to FIRST AMERICAN TITLE INSURANCE COMPANY and TBD

that the above map is true and correct according to an actual field survey, made by me or under my supervision, of the property shown hereon or described by field notes accompanying this drawing. I further certify that all easements and rights-of-way of which I have been advised are shown hereon and that, except as shown, there are no apparent visible encroachments, no apparent visible overlapping of improvements and no apparent discrepancies or conflicts in the boundary lines, as of the date of the field survey.

Borrower/Owner: TBD
 Address: 1 GREEN BLADE LN., SPRING, TX 77380 GF No. 2801763-16033

Legal Description of the Land:
 LOT 10, BLOCK 2, THE WOODLANDS VILLAGE OF GROGANS MILL SECTION 20, A SUBDIVISION IN MONTGOMERY COUNTY, TEXAS, ACCORDING TO THE MAP OR PLAT THEREOF RECORDED IN CABINET B, SHEET 137A, OF THE MAP AND/OR PLAT RECORDS OF MONTGOMERY COUNTY, TEXAS.

SUBJECT TO RESTRICTIVE COVENANTS AND/OR EASEMENTS RECORDED IN: CABINET B, SHEET 137A, MAP AND/OR PLAT RECORDS, MONTGOMERY COUNTY, TEXAS VOLUME 841, PAGE 297, VOLUME 848, PAGE 613, VOLUME 977, PAGE 414, VOLUME 1000, PAGE 345, DEED RECORDS, MONTGOMERY COUNTY, TEXAS CLERK'S FILE NO. 2000000528, OFFICIAL PUBLIC RECORDS, MONTGOMERY COUNTY, TEXAS CLERK'S FILE NO. 2006010841, OFFICIAL PUBLIC RECORDS, MONTGOMERY COUNTY, TEXAS CLERK'S FILE NO. 2009116493, OFFICIAL PUBLIC RECORDS, MONTGOMERY COUNTY, TEXAS

PROPERTY PHOTOGRAPH:



LAND TITLE SURVEY

JOB NO.:	2304039069	NO.	REVISION	DATE
DATE:	04/17/23			
DRAWN BY:	SR/RD			
APPROVED BY:	DEK			

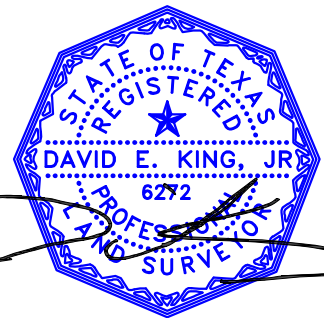

FIRM REGISTRATION NO. 10190700

DAVID E. KING, R.P.L.S.
 Registered Professional Land Surveyor
 Registration No. 6272

COPYRIGHT ALL RIGHTS RESERVED TO OVERLAND CONSORTIUM INC.

Overland Consortium Inc. Surveyors

Tel: 281-940-8869 Fax: 281-207-6476

999 E. BASSE ROAD, SUITE 180 BOX 521, SAN ANTONIO, TEXAS 78209