

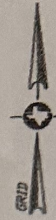

Rollover Lane,
Gilchrist, TX 77617



SCALE: 1" = 30'

LEGEND

-  Power Pole
-  Overhead Utility Esmt.

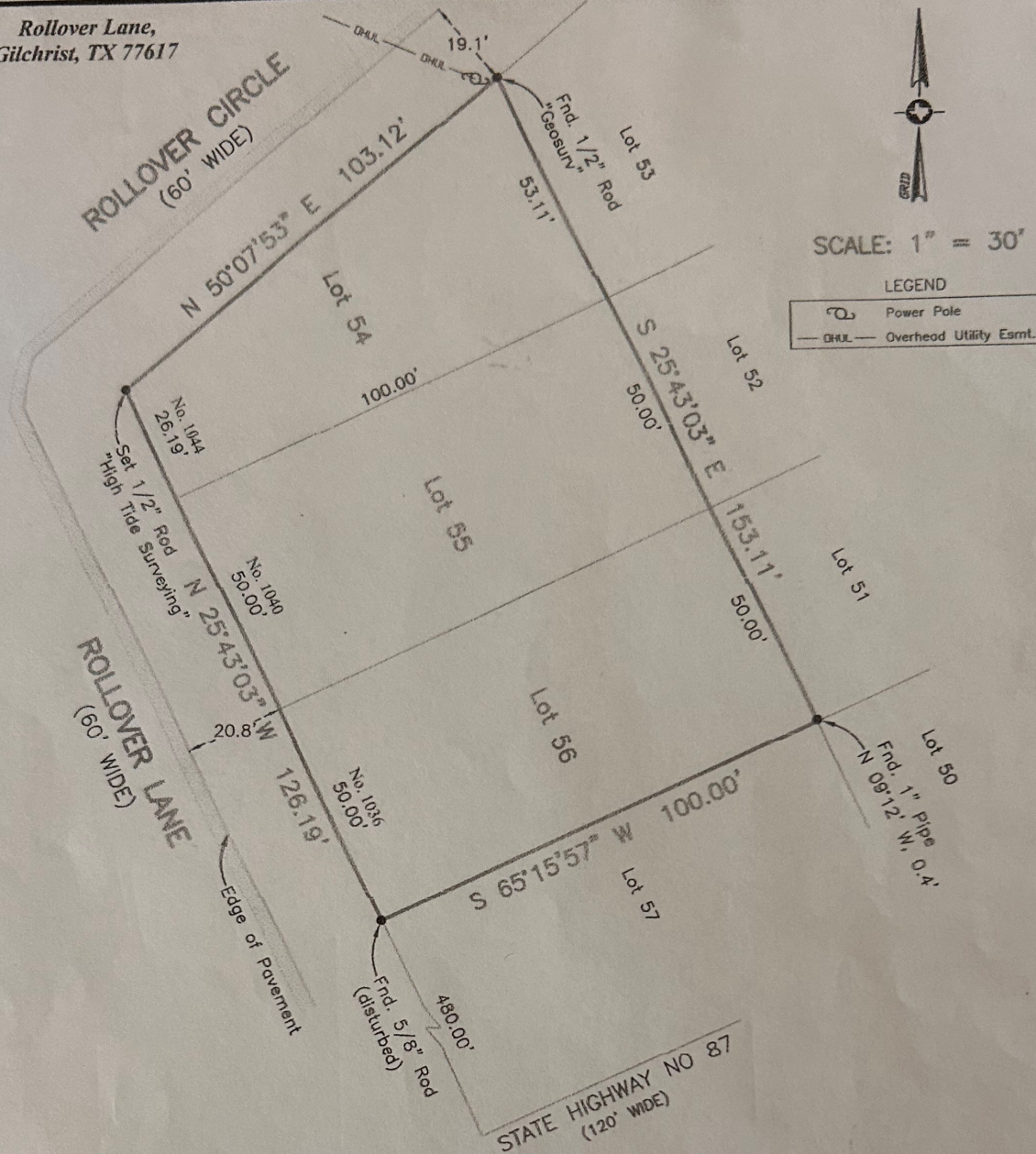

Survey of Lots Fifty-Four (54), Fifty-Five (55) and Fifty-Six (56) of ROLLOVER 'ON THE BAY', a subdivision in Galveston County, Texas, according to the map or plat thereof recorded in Volume 254-A, Page 77 and transferred to Plat Record 8, Map No. 18, both of the Map Records in the Office of the County Clerk of Galveston County, Texas.

I hereby certify that on the below date, the herein described property, together with improvements located thereon, was surveyed on the ground and under my direction, and that this map, together with dimensions as shown hereon, accurately represents the facts as found on the ground this date.

Michael Hoover

Michael Hoover
Registered Professional
Land Surveyor No. 5423

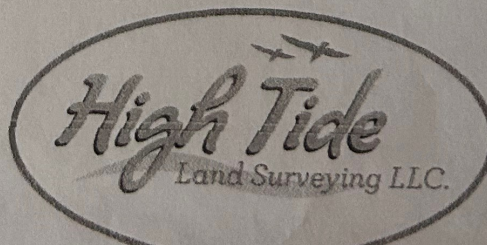
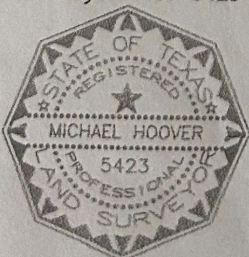

NOTES:

- 1) This property does lie within the 100 Year Flood Plain as established by the Federal Emergency Management Agency. According to the FEMA FIRM Community Number 485470, Panel No. 0070 F, effective date July 05, 1993, this property lies within Zone V-19 with a Base Flood Elevation of 17' (as measured to the lowest horizontal structural member).
- 2) This property is subject to any restrictions of record and may be subject to setbacks from power lines as established by OSHA (call your power company).
- 3) All bearings shown hereon are based upon the Texas Coordinate System of 1983, South Central Zone 4204.

Rev. 07-01-2019 to correct Lot No.

SURVEY DATE:	June 27, 2019
FILE No.:	6180-0000-0054-000
DRAFTING:	ms
JOB No.:	19-5471

CRYSTAL BEACH OFFICE

Registration Number: 10194364
(409) 684-6400 www.hightidelandsurveying.com
975 LAZY LANE WEST | CRYSTAL BEACH, TX 77650
Mailing P.O. BOX 101101