



|                    |                                   |                                  |  |                         |
|--------------------|-----------------------------------|----------------------------------|--|-------------------------|
| FLATWORK           | B.L. BUILDING LINE                | T.O.F. TOP OF FORM               | U.V.E. UNOBSTRUCTED VISIBILITY EASEMENT  | MANHOLE                 |
| PROPERTY LINE      | B.L.(FL) FRONT LOAD BUILDING LINE | U.E. UTILITY EASEMENT            | M.A.C.C.E. MAINTENANCE & ACCESS EASEMENT | GRATE DRAIN             |
| BUILDING LINE      | B.L.(SI) SWING IN BUILDING LINE   | W.L.E. WATER LINE EASEMENT       | ACC.E. ACCESS EASEMENT                   | PAD MOUNTED TRANSFORMER |
| EASEMENT           | B.L.(GC) 3 CAR BUILDING LINE      | STM.S.E. STORM SEWER EASEMENT    | A.E. AERIAL EASEMENT                     | TELEPHONE PEDESTAL      |
| WOODEN FENCE       | G.B.L. GARAGE BUILDING LINE       | S.S.E. SANITARY SEWER EASEMENT   | D.E. DRAINAGE EASEMENT                   | GAS METER               |
| WROUGHT IRON FENCE | (B.G.) BUILDER GUIDELINES         | R.O.W. RIGHT-OF-WAY              | E.E. ELECTRIC EASEMENT                   | CABLE PEDESTAL          |
| CHAIN LINK FENCE   | F.F. FINISHED FLOOR               | P.A.E. PERMANENT ACCESS EASEMENT | WATER VALVE                              | WATER METER             |
| OVERHEAD ELECTRIC  | EXT. EXTENDED                     | P.U.E. PUBLIC UTILITY EASEMENT   | FIRE HYDRANT MONUMENT                    | MANHOLE & INLET         |
|                    | PROP. PROPOSED                    | PVT. PRIVATE                     | LP. IRON PIPE                            | VAULT                   |
|                    | C.M. CONTROL MONUMENT             | FND. FOUND                       |  |                         |



LOT 28

LOT 29

LOT 13

LOT 11

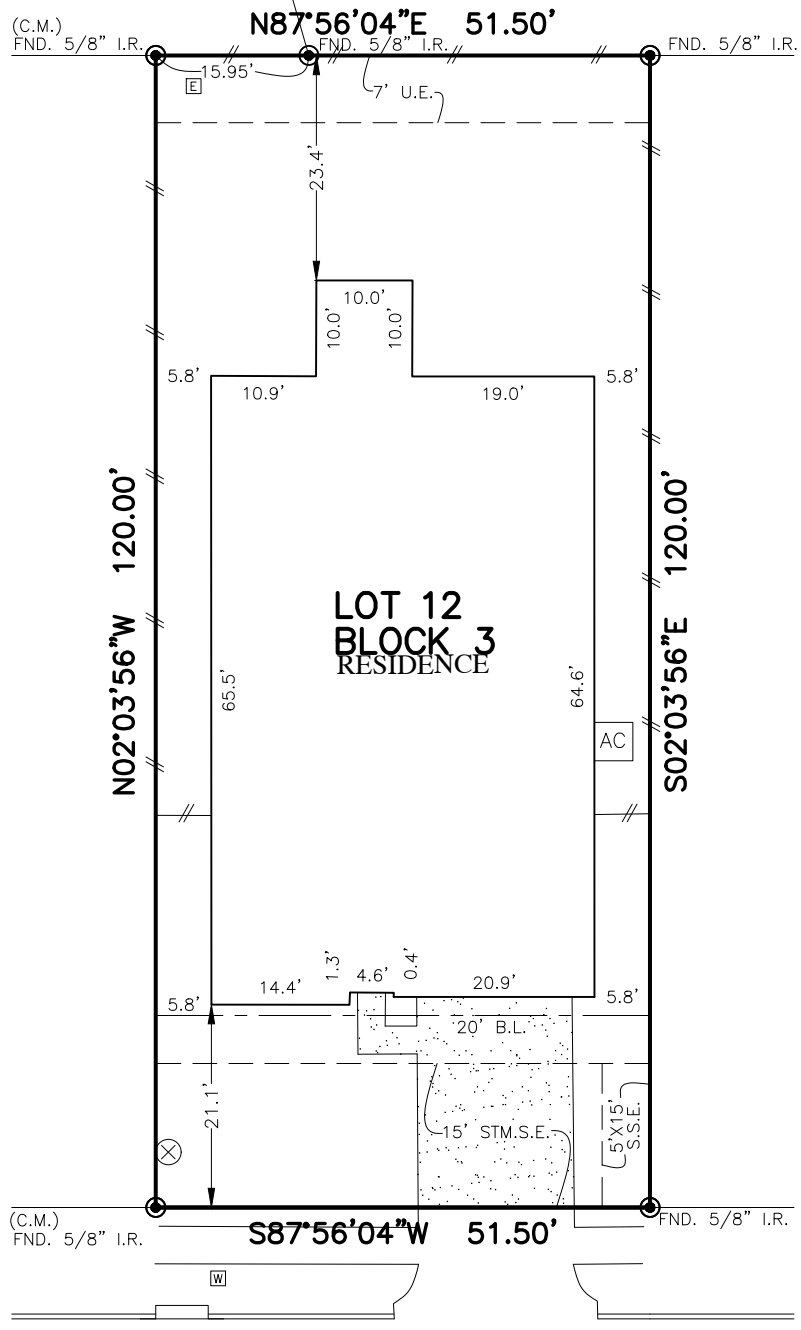

23018  
FOREBEAR DRIVE  
(50' R.O.W.)

**PLAT OF SURVEY**  
SCALE: 1" = 20'

- NOTES:
1. ALL BEARINGS SHOWN HEREON ARE BASED ON THE RECORDED PLAT.
  2. ALLPOINTS LAND SURVEY, INC. IS NOT LIABLE FOR ANY DAMAGES DUE TO INFORMATION NOT PROVIDED TO SURVEYOR OR BUILDER PLACING ANY IMPROVEMENTS WITHIN A BUILDING LINE OR EASEMENT.
  3. ALL SET RODS ARE 5/8" I.R. WITH CAP MARKED "ALLPOINTS SURVEY".
  4. ALL FOUND IRON RODS ARE CAPPED WITH PLASTIC CAPS MARKED "COSTELLO" UNLESS OTHERWISE NOTED.
  5. SUBJECT TO APPLICABLE RESTRICTIVE COVENANTS LISTED IN ITEM 1, SCHEDULE "B" OF TITLE COMMITMENT ISSUED BY FIRST AMERICAN TITLE GUARANTY CO. & PARKWAY TITLE LLC. UNDER G.F. No TXHOU-22070079-CCS.
  6. AGREEMENT FOR UNDERGROUND ELECTRIC SERVICE PER C.F. No. RP-2021-589770.

FOR: QURATULAIN AHMED  
ADDRESS: 23018 FOREBEAR DRIVE  
ALLPOINTS JOB#: CC291725 BY: KP  
G.F.: TXHOU-22070079-CCS  
JOB:

LOT 12, BLOCK 3,  
AURORA, SECTION 2,  
FILM CODE NO. 697107, MAP RECORDS,  
HARRIS COUNTY, TEXAS



I HEREBY CERTIFY THAT THIS PLAT REPRESENTS THE RESULTS OF A SURVEY MADE ON THE GROUND, ON THE 25TH DAY OF AUGUST, 2022.

*Henry M. Santos*

FLOOD ZONE: AE/X SHADED  
COMMUNITY PANEL: 48201C0585M  
EFFECTIVE DATE: 11/15/2019  
LOMR: DATE:

©2022, ALLPOINTS LAND SURVEY, INC. All Rights Reserved.