

ADDRESS: 6203 BERMUDA DUNES DRIVE
HOUSTON, TEXAS 77069

BORROWER:

LOT 102, BLOCK 3 CHAMPIONS NORTH

A SUBDIVISION IN HARRIS COUNTY, TEXAS,
ACCORDING TO THE MAP OR PLAT THEREOF RECORDED
IN VOLUME 19, PAGE 2 OF THE MAP RECORDS
OF HARRIS COUNTY, TEXAS

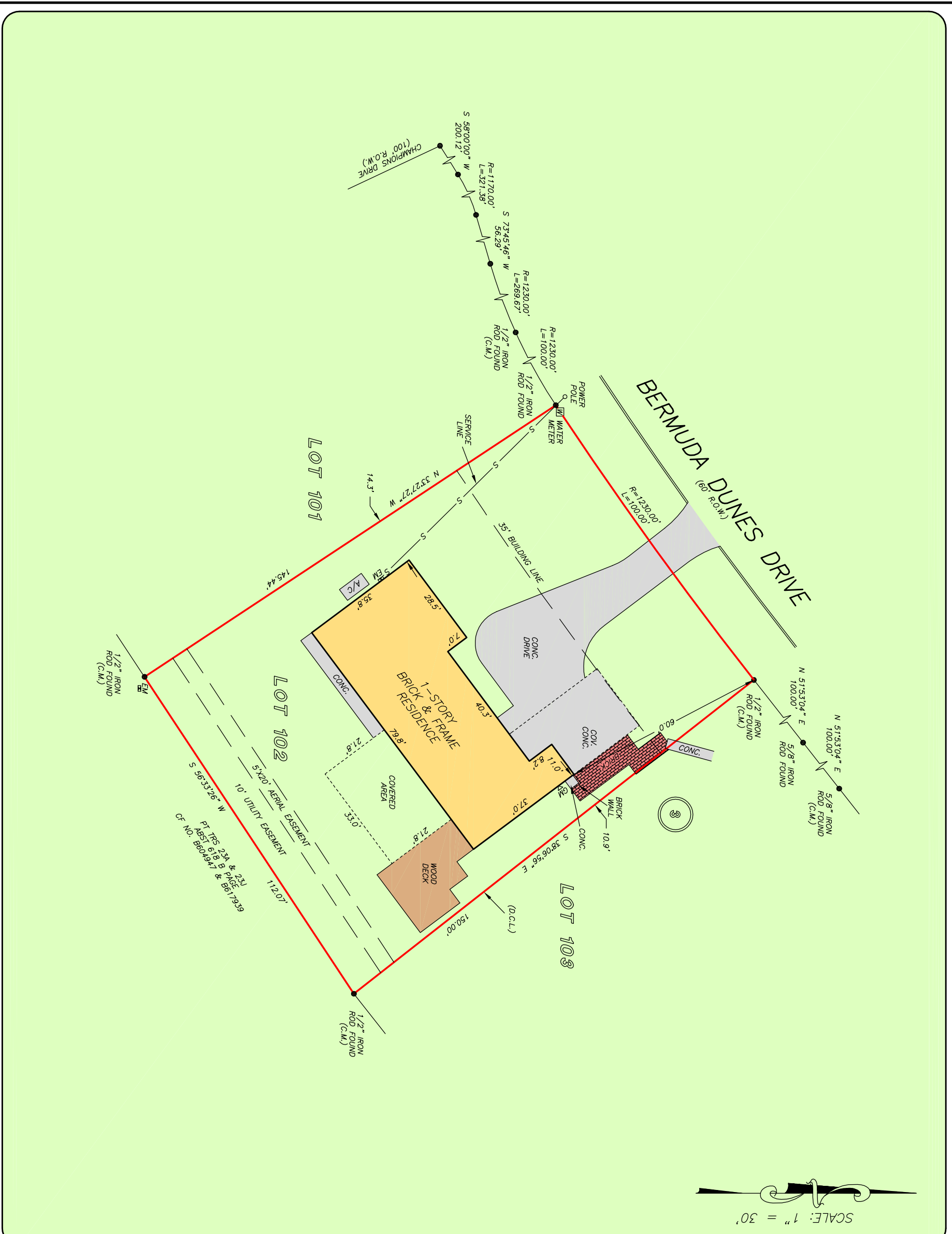
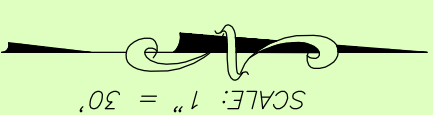

NOTE: THIS SURVEY WAS PREPARED WITHOUT A TITLE COMMITMENT.
OTHER EASEMENTS AND/OR BUILDING LINES MAY AFFECT THIS TRACT.



THIS PROPERTY DOES NOT LIE WITHIN THE
100 YEAR FLOOD PLAIN AS PER FIRM
PANEL NO. 48201C 0435 M
MAP REVISION: 10/16/2013
ZONE X
BASED ONLY ON VISUAL EXAMINATION OF MAPS.
INACCURACIES OF FEMA MAPS PREVENT EXACT
DETERMINATION WITHOUT DETAILED FIELD STUDY.

A SUBSURFACE INVESTIGATION
WAS BEYOND THE SCOPE OF THIS SURVEY
D.C.L. = DIRECTIONAL CONTROL LINE
RECORD BEARING: VOL. 19, PG. 2, H.C.M.R.

I HEREBY CERTIFY THAT THIS SURVEY WAS MADE
ON THE GROUND, THAT THIS PLAT CORRECTLY
REPRESENTS THE FACTS FOUND AT THE
TIME OF SURVEY AND THAT THERE ARE NO
ENCROACHMENTS APPARENT ON THE GROUND,
EXCEPT AS SHOWN HEREON. THIS SURVEY IS
CERTIFIED FOR THIS TRANSACTION ONLY.

RICHARD S. WILLETT
PROFESSIONAL LAND SURVEYOR
NO. 4615
JOB NO. 26-01681
MARCH 9, 2026

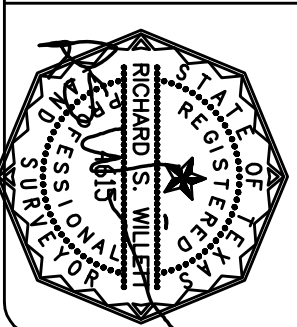

DRAWN BY: RM



PRECISION
surveyors

1-800-LANDSURVEY
www.precisionssurveyors.com
281-496-1586
950 THEBONNEVILLE STREET SUITE 150 HOUSTON, TEXAS 77079
FIRM NO. 10063700

210-829-4941
1777 NE LOOP 410 SUITE 600 SAN ANTONIO, TEXAS 78217
FAX 210-829-1555