

WESTERN LAKE AT LAKE OLYMPIA
(SLIDE No. 1082B & 1083A, F.B.C.D.R.)

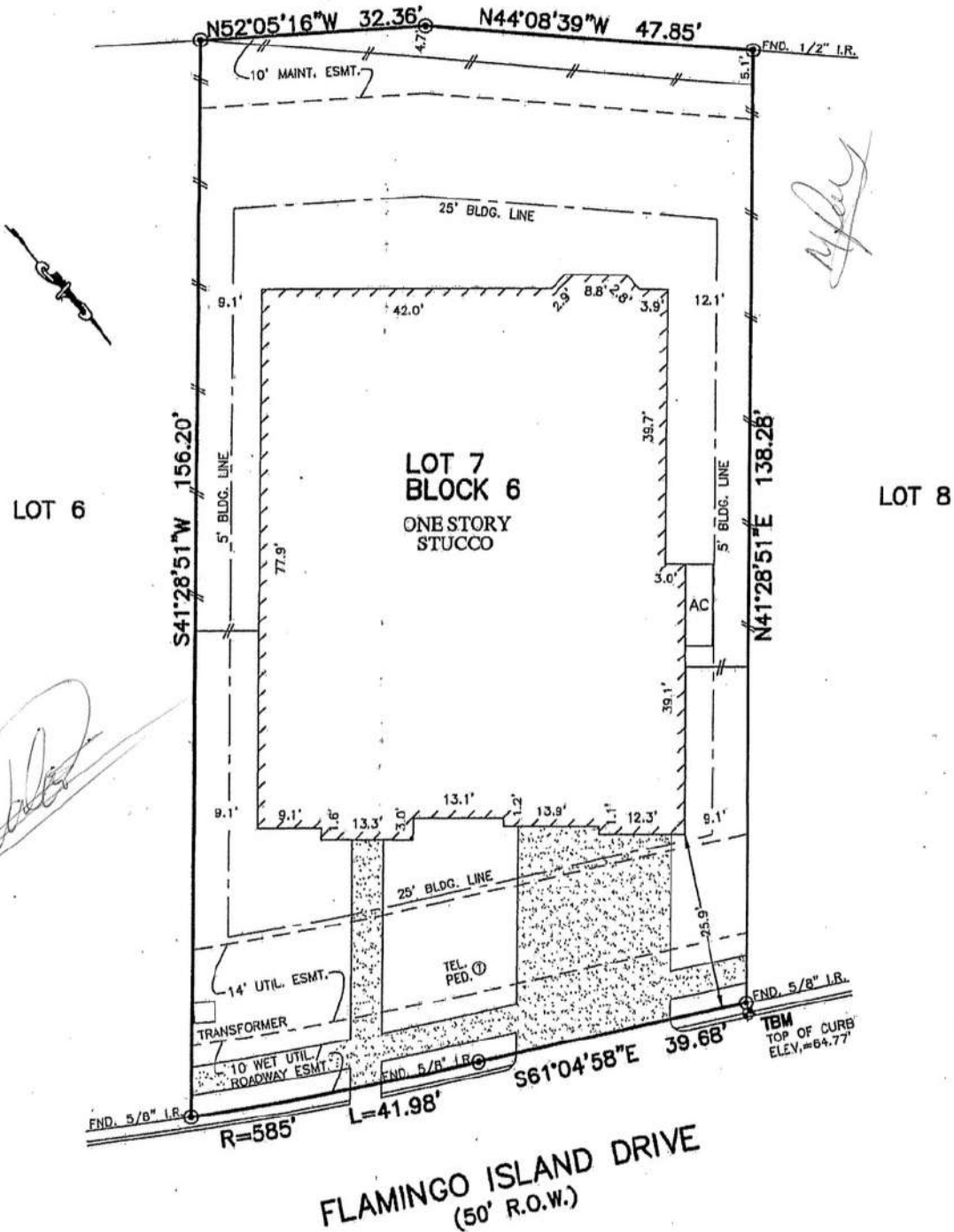

NOTES:

1. ALL BEARINGS SHOWN HEREON ARE BASED ON THE RECORDED PLAT.
2. SUBJECT TO APPLICABLE RESTRICTIVE COVENANTS LISTED IN ITEM No. 1, SCHEDULE "B" OF TITLE COMMITMENT ISSUED BY FIRST AMERICAN TITLE INSURANCE Co. UNDER G.F. 110-13000409-TBI.
3. A MINIMUM OF 10' SHALL BE PROVIDED BETWEEN SIDES OF RESIDENTIAL DWELLINGS.

© 2013, ALLPOINTS SERVICES, CORP., All Rights Reserved. This original work is protected under copyrights laws, Title 17 U.S. Code Sections 101 & 102. All violators will be prosecuted to the extent of the law. This survey is being provided solely for the use of the recipients and no license has been created, express or implied, to copy the survey except as is necessary in conjunction with the original transaction.

PLAT OF SURVEY
SCALE: 1" = 20'

FLOOD MAP:

THIS PROPERTY LIES IN ZONE "X" AS DEPICTED ON COMMUNITY PANEL No. 48157 C 0270 1, DATED: 01-03-1997

THIS INFORMATION IS BASED ON GRAPHIC PLOTTING. WE DO NOT ASSUME RESPONSIBILITY FOR EXACT DETERMINATION

FOR: MICHAEL E. KELSCH & ARLENE S. KELSCH
ADDRESS: 128 FLAMINGO ISLAND DRIVE
ALLPOINTS JOB #: TB61231 RB
G.F.: 110-13000409-TBI.



ALLPOINTS SERVICES CORP.
PHONE: 713-468-7707
FAX: 713-827-1861

LOT 7, BLOCK 6,
FLAMINGO ISLAND AT LAKE OLYMPIA SECTION 2,
PARTIAL REPLAT
PLAT No. 20060026, PLAT RECORDS,
FORT BEND COUNTY, TEXAS

I HEREBY CERTIFY THAT THIS PLAT REPRESENTS THE RESULTS OF A SURVEY MADE ON THE GROUND, ON THE 31ST DAY OF DECEMBER, 2013.

Steven P. Brister

