

GF NO. 1637444-MDHF INDEPENDENCE TITLE
 ADDRESS: 6 GLENTRANCE CIRCLE
 SPRING, TEXAS 77382
 BORROWER: BHAVESH BHAKTA AND
 ROMI BHAKTA

LOT 25, BLOCK 1
THE AMENDING PLAT OF THE WOODLANDS,
VILLAGE OF ALDEN BRIDGE, SECTION 56

ACCORDING TO THE MAP OR PLAT THEREOF RECORDED
 IN CABINET M, SHEET 125 OF THE
 MAP RECORDS OF MONTGOMERY COUNTY, TEXAS

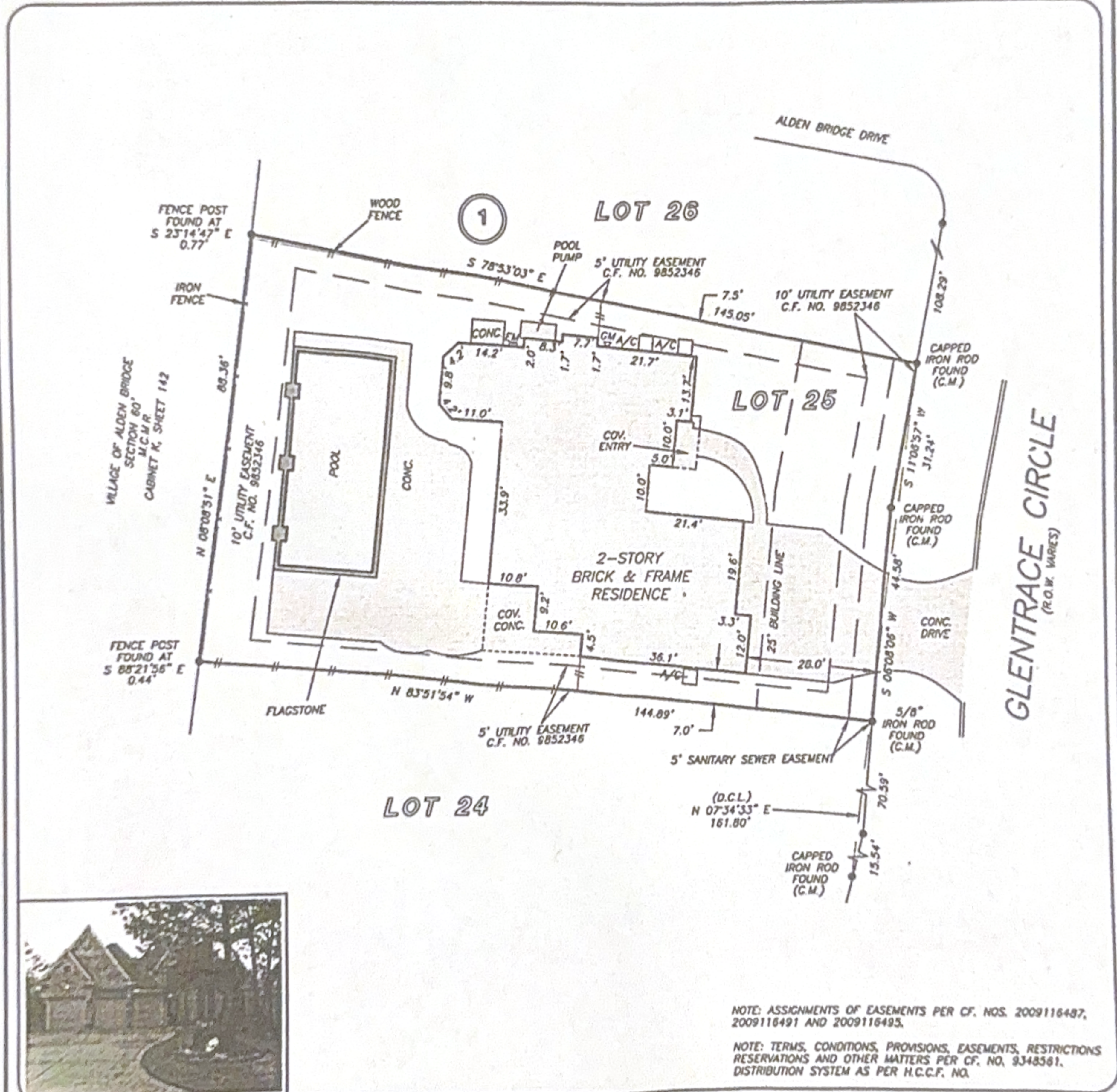

NOTE: ASSIGNMENTS OF EASEMENTS PER CF. NOS. 2009116487, 2009116491 AND 2009116493.
 NOTE: TERMS, CONDITIONS, PROMSIONS, EASEMENTS, RESTRICTIONS RESERVATIONS AND OTHER MATTERS PER CF. NO. 9348561, DISTRIBUTION SYSTEM AS PER H.C.C.F. NO.

THIS PROPERTY IS AFFECTED BY THE
 100 YEAR FLOOD PLAIN AS PER FIRM
 PANEL NO. 48339C 0510 G
 MAP REVISION: 08/18/2014
 ZONE AE
 BASED ONLY ON VISUAL EXAMINATION OF MAPS.
 INACCURACIES OF FEMA MAPS PREVENT EXACT
 DETERMINATION WITHOUT DETAILED FIELD STUDY

A SUBSURFACE INVESTIGATION
 WAS BEYOND THE SCOPE OF THIS SURVEY

D.C.L. = DIRECTIONAL CONTROL LINE
 RECORD BEARING: CABINET M, SHEET 125 M.C.M.R.

DRAWN BY: RE

I HEREBY CERTIFY THAT THIS SURVEY WAS MADE
 ON THE GROUND, THAT THIS PLAT CORRECTLY
 REPRESENTS THE FACTS FOUND AT THE
 TIME OF SURVEY AND THAT THERE ARE NO
 ENCROACHMENTS APPARENT ON THE GROUND,
 EXCEPT AS SHOWN HEREON. THIS SURVEY IS
 CERTIFIED FOR THIS TRANSACTION ONLY AND
 ABSTRACTING PROVIDED IN THE ABOVE
 REFERENCED TITLE COMMITMENT WAS RELIED
 UPON IN PREPARATION OF THIS SURVEY.

JAMES P. WALKOVIAK
 PROFESSIONAL LAND SURVEYOR
 NO. 5971
 JOB NO. 16-12269
 JANUARY 3, 2017



KATHY CRISTOBAL
 713-589-8200



PRECISION
 surveyors

1-800-LANDSURVEY
 www.precisionsurveyors.com
 281-496-1586 FAX 281-496-1867 210-829-4941 FAX 210-829-1555
 950 THREADNEEDLE STREET SUITE 150 HOUSTON, TEXAS 77079 1777 NE LOOP 410 SUITE 800 SAN ANTONIO, TEXAS 78217
 FIRM NO 10063700