

OF NO. 07-41707211 ALAMO TITLE
 ADDRESS: 2930 TEAGUE ROAD
 HOUSTON, TEXAS 77080
 BORROWER: REGIS E. LAUER
 AND JUNE LAUER

LOT 89,
OF SPRING SHADOWS TOWNHOUSES, SECTION 2

ACCORDING TO THE MAP OR PLAT THEREOF RECORDED
 IN VOLUME 205, PAGE 36 OF THE MAP RECORDS
 OF HARRIS COUNTY, TEXAS

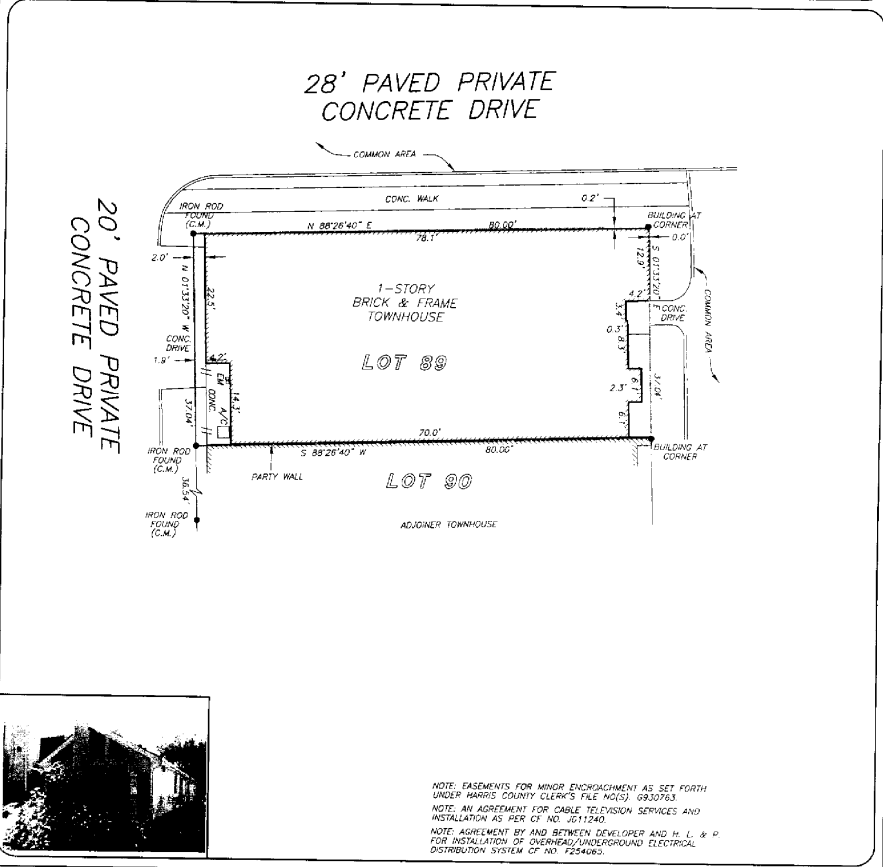

NOTE: EASEMENTS FOR MINOR ENCROACHMENT AS SET FORTH
 UNDER HARRIS COUNTY CLERK'S FILE NO(S) 0930763
 NOTE: AN AGREEMENT FOR CABLE TELEVISION SERVICES AND
 INSTALLATION AS PER OF NO. 0511240
 NOTE: AGREEMENT BY AND BETWEEN DEVELOPER AND H. L. & P
 FOR INSTALLATION OF OVERHEAD/UNDERGROUND ELECTRICAL
 DISTRIBUTION SYSTEM OF NO. 7254665

THIS PROPERTY DOES NOT LIE WITHIN THE
 100 YEAR FLOOD PLAIN AS PER FIRM
 FIRM NO. 45201C 0635 I
 MAP NUMBER: 06/18/2007
 VISUAL
 BASED ONLY ON VISUAL EXAMINATION OF MAPS
 ENCROACHMENTS OF FEMA MAPS PREVENT EXACT
 DETERMINATION WITHOUT DETAILED FIELD STUDY

A SURFSURFACE INVESTIGATION
 WAS BEYOND THE SCOPE OF THIS SURVEY

NE CORN BEARINGS VOL. 205, PG. 36 H.C.M.R

DRAWN BY: RD

I HEREBY CERTIFY THAT THIS SURVEY WAS MADE
 ON THE GROUND, THAT THIS PLAT CORRECTLY
 REPRESENTS THE FACTS FOUND AT THE
 TIME OF SURVEY AND THAT THERE ARE NO
 ENCROACHMENTS APPARENT ON THE GROUND,
 EXCEPT AS SHOWN HEREON. THIS SURVEY IS
 CERTIFIED FOR THIS TRANSACTION ONLY AND
 ABSTRACTING PROVIDED BY THE ABOVE
 REFERENCED TITLE COMMITMENT WAS RELIED
 UPON IN PREPARATION OF THIS SURVEY.

TERRANCE MISH
 PROFESSIONAL LAND SURVEYOR
 NO. 4981
 REG. NO. 07-14649
 NOVEMBER 1, 2007



PRECISION SURVEYORS, INC.

1-800-LANDSURVEY 281-496-1586
 1-800-526-3787 FAX 281-496-1867
 14925 MEMORIAL DRIVE SUITE 8100 HOUSTON, TEXAS 77059