

F.M.S. SURVEYING CO.

25226

3425 FEDERAL ROAD PASADENA, TEXAS 77504
 AREA CODE 713 PHONE 943-9940 - 943-9941

Scale: $1" = 30'$

GF: _____

DATE: MAY 30, 1984

THIS LOT IS NOT LOCATED IN AN AREA OF SPECIAL FLOOD HAZARD ACCORDING TO COMMUNITY PANEL #13 OF FORT BEND COUNTY, TEXAS, UNINCORPORATED AREA, DATED 12-20-77.

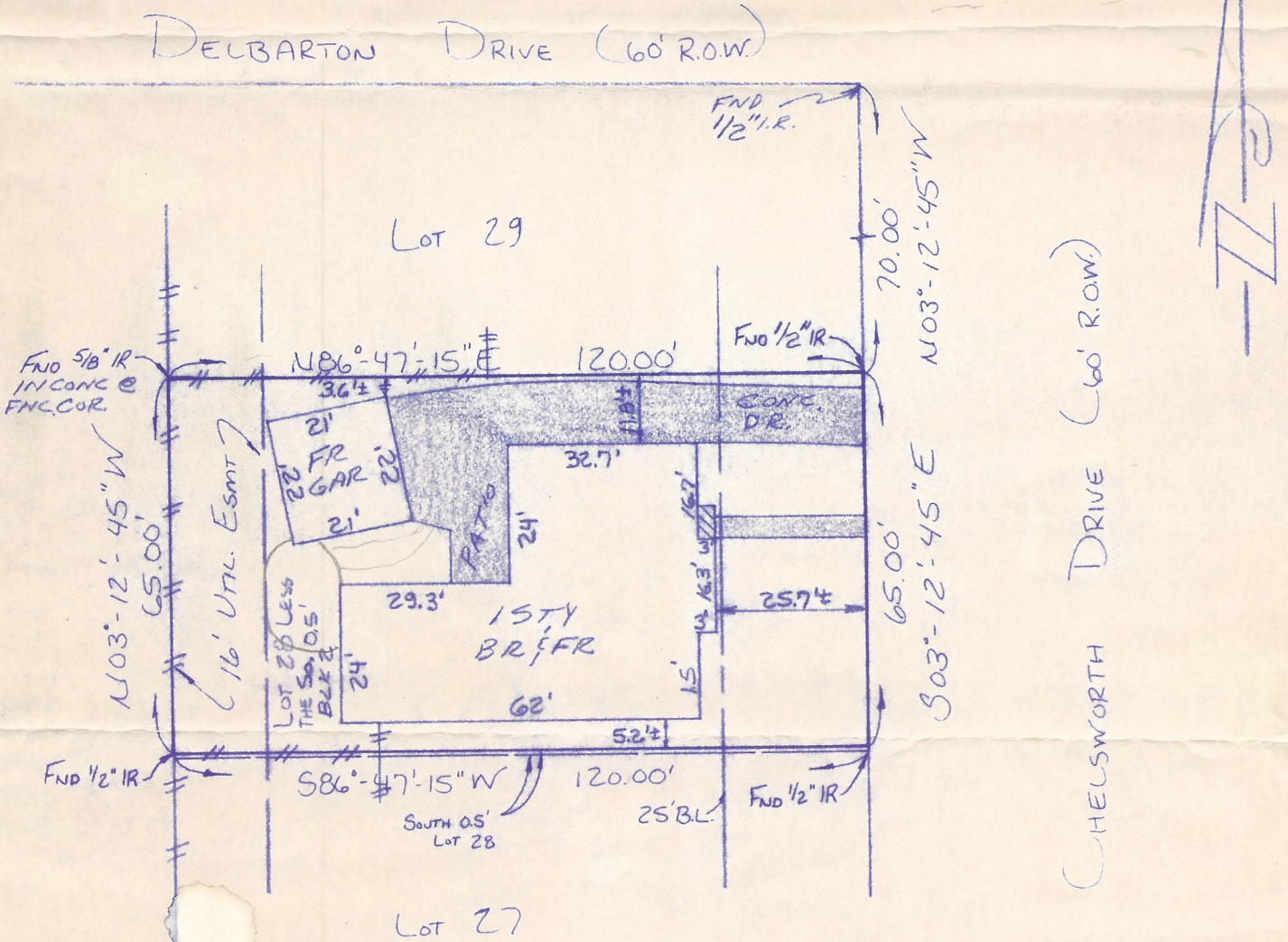

LOT 28*, BLOCK 2 OF PROVIDENCE SECTION # 2
 Map recorded in VOLUME 28 PAGE 13 OF THE PLAT RECORDS,
FORT BEND COUNTY, TEXAS. * LESS THE SOUTH 0.5'

PURCHASER: JEFFREY L. MARTIN, WIFE VICKI

ADDRESS: 8706 CHELSWORTH DRIVE, HOUSTON, TEXAS 77083

TO: STEWART TITLE CO. (EXCLUSIVELY)

I hereby certify that this survey was made on the ground, that this plat correctly represents the facts found at the time of this survey, there were no encroachments at the time of this survey, and that this professional service conforms to the current Texas Surveyors Association standards and specifications for a category 1-A Condition II Survey.



Frank M. Sheridan, Sr.
 Frank M. Sheridan, Sr.
 Registered Public Surveyor
 #3698