

GF NO. ATCH-09-ATCH13037136-ALG ALAMO TITLE  
 ADDRESS: 31 EAST AMBERGLOW CIRCLE  
 THE WOODLANDS, TEXAS 77381  
 BORROWER: ERIC MINTON AND  
 RISE MINTON

LOT 76, BLOCK 3  
 THE WOODLANDS  
 VILLAGE OF COCHRANS CROSSING, SECTION 26

ACCORDING TO THE MAP OR PLAT THEREOF RECORDED  
 IN CABINET F, SHEETS 157B-159A OF THE MAP RECORDS  
 OF MONTGOMERY COUNTY, TEXAS

SCALE: 1" = 30'

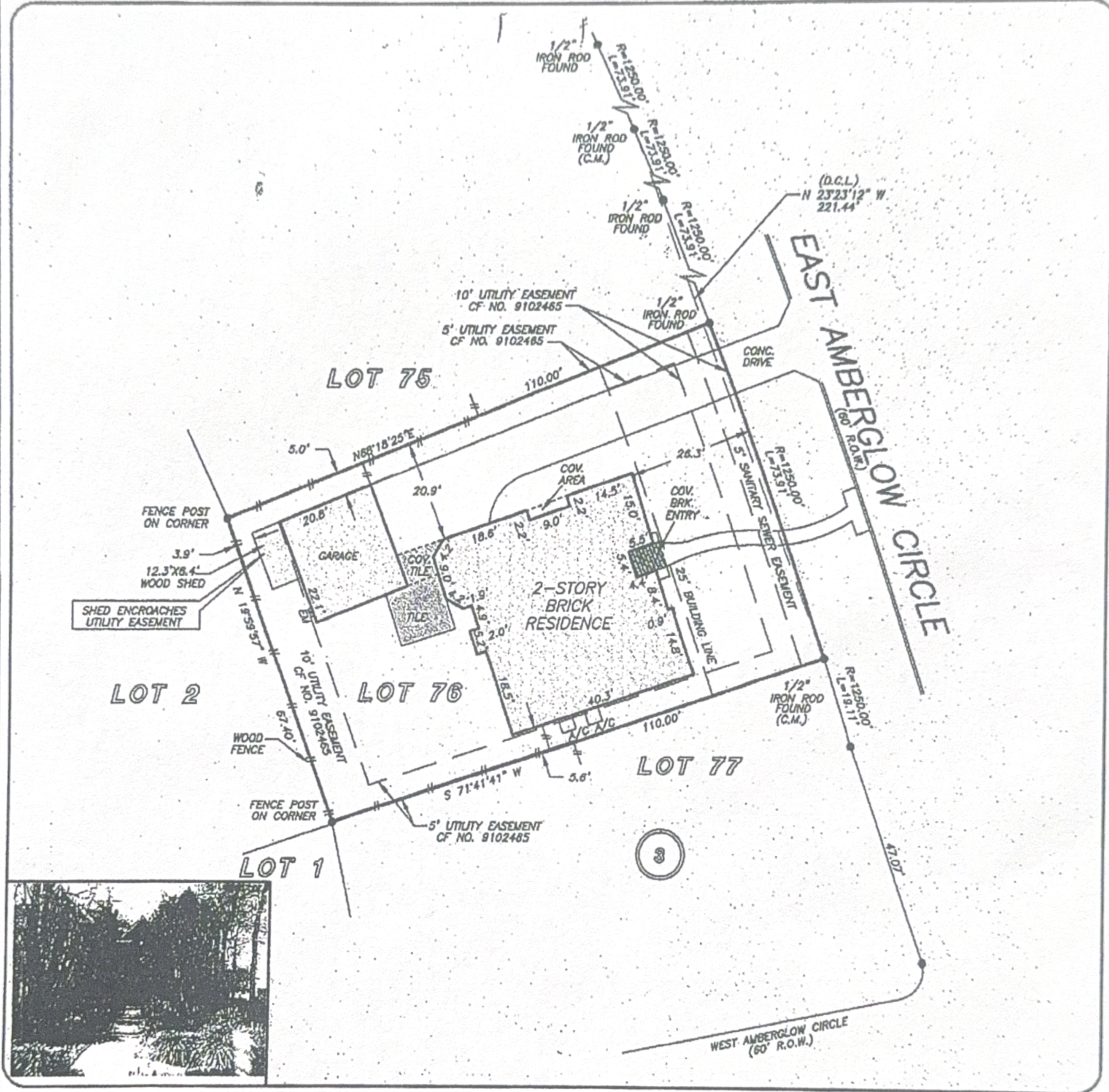

THIS PROPERTY DOES NOT LIE WITHIN THE  
 100 YEAR FLOOD PLAIN AS PER FIRM  
 PANEL NO. 48339C 0510 F  
 MAP REVISION: 12/19/98  
 ZONE X  
 BASED ONLY ON VISUAL EXAMINATION OF MAPS.  
 INACCURACIES OF FEMA MAPS PREVENT EXACT  
 DETERMINATION WITHOUT DETAILED FIELD STUDY

A SUBSURFACE INVESTIGATION  
 WAS BEYOND THE SCOPE OF THIS SURVEY

D.C.L.—DIRECTIONAL CONTROL LINE  
 RECORD BEARING: CABINET F, SHEETS 157B-159A M.C.M.R.

I HEREBY CERTIFY THAT THIS SURVEY WAS MADE  
 ON THE GROUND, THAT THIS PLAT CORRECTLY  
 REPRESENTS THE FACTS FOUND AT THE  
 TIME OF SURVEY AND THAT THERE ARE NO  
 ENCROACHMENTS APPARENT ON THE GROUND,  
 EXCEPT AS SHOWN HEREON. THIS SURVEY IS  
 CERTIFIED FOR THIS TRANSACTION ONLY AND  
 ABSTRACTING PROVIDED IN THE ABOVE  
 REFERENCED TITLE COMMITMENT WAS RELIED  
 UPON IN PREPARATION OF THIS SURVEY.

GEORGE GALE  
 PROFESSIONAL LAND SURVEYOR  
 NO. 4678  
 JOB NO. 14-00395  
 JANUARY 23, 2014

DRAWN BY: NM



Alamo Title  
 Company.

LAURIS GRAEF  
 713-993-2900



PRECISION  
 surveyors

1-800-LANDSURVEY  
 www.precisionsurveyors.com

281-496-1586      FAX 281-496-1867      210-829-4941      FAX 210-829-1555  
 830 THREADNEEDLE STREET SUITE 150 HOUSTON, TEXAS 77079      1777 NE LOOP 410 SUITE 800 SAN ANTONIO, TEXAS 78217  
 FIRM NO. 10063700