

H & M SURVEYING & ASSOCIATES, INC.

PHONE: (713) 524-1500
 FAX: (713) 524-8860

P.O. BOX 980068
 HOUSTON, TEXAS 77098-0068

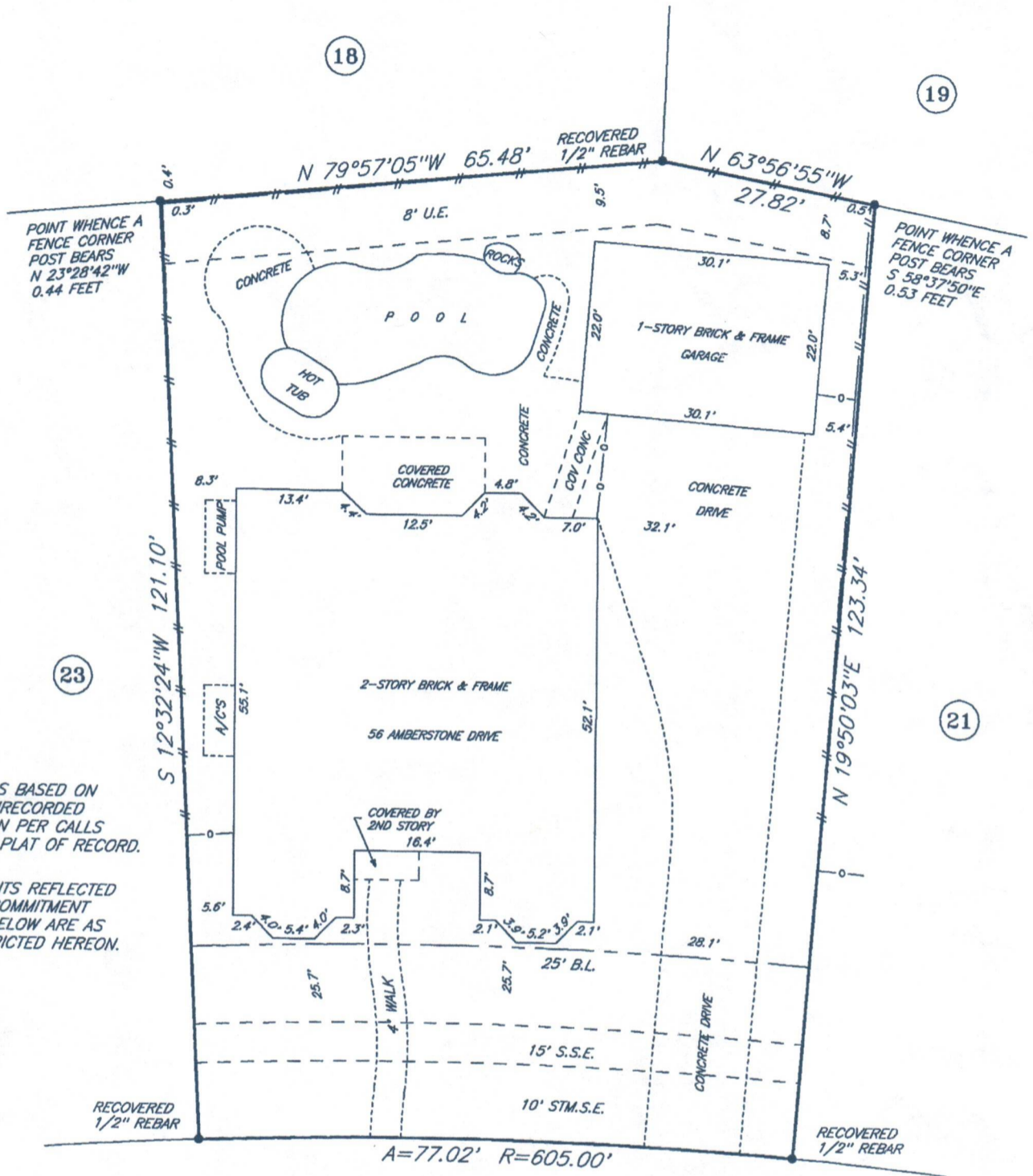

NOTE: BEARINGS BASED ON RECOVERED UNRECORDED MONUMENTATION PER CALLS REFLECTED BY PLAT OF RECORD.

NOTE: EASEMENTS REFLECTED BY THE TITLE COMMITMENT REFERENCED BELOW ARE AS SHOWN OR DEPICTED HEREON.

AMBERSTONE DRIVE (60' R.O.W.)

I certify that the above plat is a true representation of a survey made on the ground under my supervision of Lot 22 Block 2 in NEW TERRITORY PARCEL SF-23 recorded in Vol. S.N. 1715/B Page of the PLAT Records of FORT BEND County, Texas and out of the Survey, Abstract No.

Purchaser DONN B. COLEMAN & JILL B. COLEMAN

GF # 12-05-12309DS Date 6-8-12 FB #

Bearing Reference PLAT Scale 1"-20' Job No.

This Property is located in flood insurance rate map zone X500 as per map 48157C 0235J dated 1-3-97

Note: This survey is provided to, and for the benefit of, DRIGGS TITLE. Any re-distribution, copying, or use for any other purpose or transaction is not authorized, and is a violation of federal copyright law. The certification placed hereon is void under any such unauthorized circumstances.

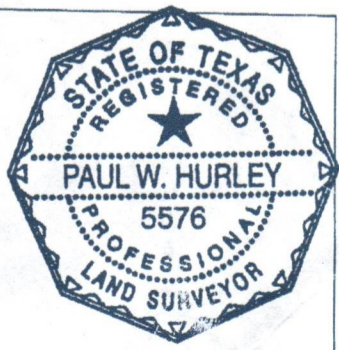

Paul W. Hurley