



50 Thicket Grove Place

Being Lot 32, Block 1, of The Woodlands Harper's Landing at College Park, Section 16, a Subdivision in Montgomery County, Texas, according to the Map or Plat thereof recorded in Cabinet W, Sheet 40, of the Map and/or Plat Records of Montgomery County, Texas.



First American Title Company



LEGEND

- 1/2" ROD FOUND
- ⊗ 1/2" ROD SET
- 1" PIPE FOUND
- ⊗ "X" FOUND/SET
- ◆ 60d NAIL FOUND
- FENCE POST FOR CORNER
- CM CONTROLLING MONUMENT
- AC AIR CONDITIONER
- PE POOL EQUIPMENT
- TE TRANSFORMER PAD
- COLUMN
- POWER POLE
- ▲ UNDERGROUND ELECTRIC
- △ OVERHEAD ELECTRIC
- OHP— OVERHEAD ELECTRIC POWER
- OES— OVERHEAD ELECTRIC SERVICE
- CHAIN LINK
- WOOD FENCE 0.5' WIDE TYPICAL
- DOUBLE SIDED FENCE
- X— BARBED WIRE
- /// EDGE OF ASPHALT
- ▲ EDGE OF GRAVEL
- ▨ CONCRETE
- ▨ COVERED AREA

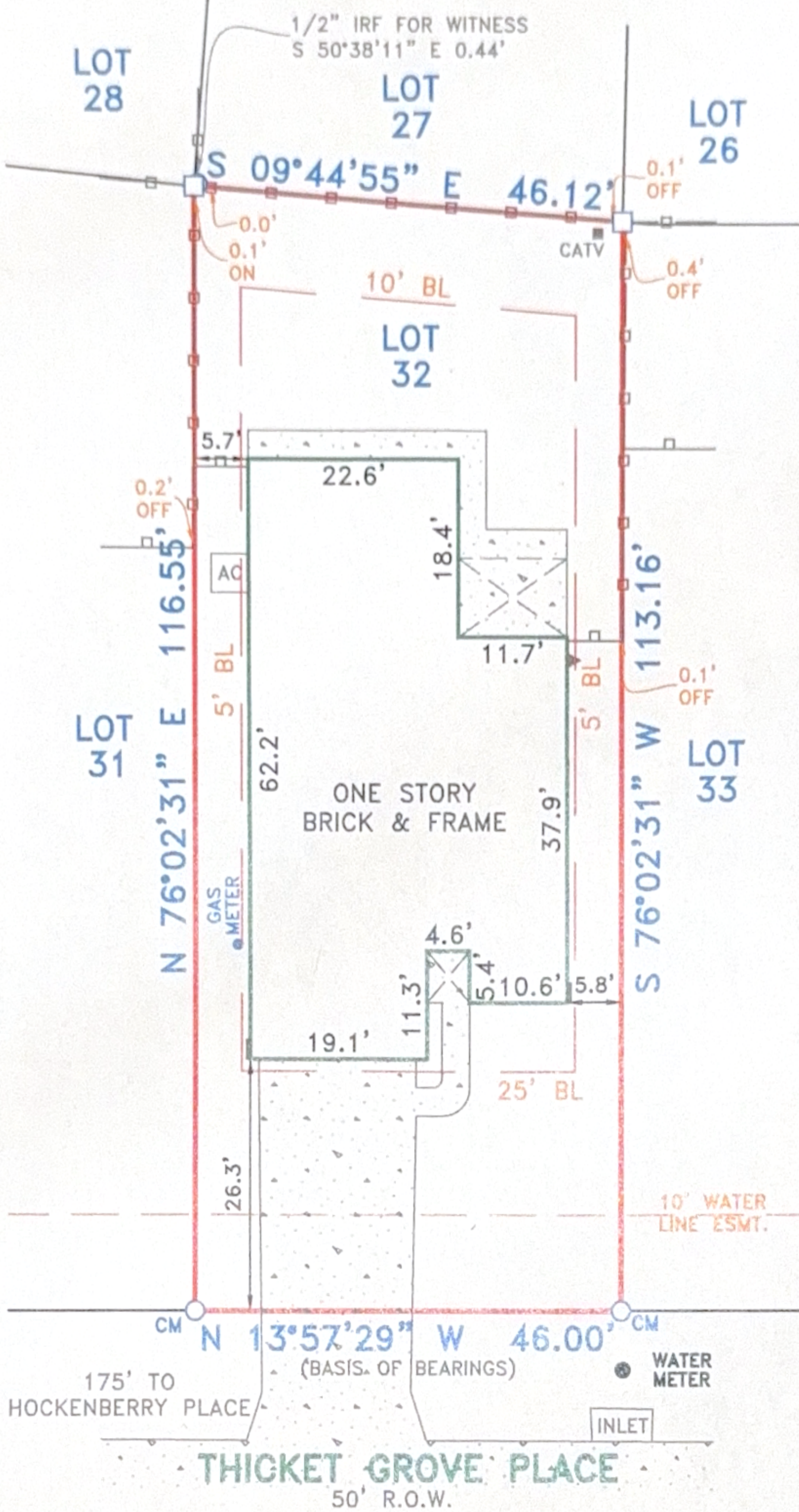

EXCEPTIONS:

NOTE: PROPERTY SUBJECT TO TERMS, CONDITIONS, AND EASEMENTS CONTAINED IN INSTRUMENTS RECORDED IN CAB. W, SHEET 40;
CCF# 9348561; 2004056320; 2004056321; 2004057090; 2005018115; 2009116493; 2011079762

NOTES:

NOTE: BEARINGS, EASEMENTS AND BUILDING LINES ARE BY RECORDED PLAT UNLESS OTHERWISE NOTED.

FLOOD NOTE: According to the F.I.R.M. No. 48339C0530G, this property does lie in Zone X and DOES NOT lie within the 100 year flood zone.

This survey is made in conjunction with the information provided by First American Title Company. Use of this survey by any other parties and/or for other purposes shall be at user's own risk and any loss resulting from other use shall not be the responsibility of the undersigned. This is to certify that I have on this date made a careful and accurate survey on the ground of the subject property. The plat hereon is a correct and accurate representation of the property lines and dimensions as indicated; location and type of buildings are as shown; and EXCEPT AS SHOWN, there are no visible and apparent encroachments or protrusions on the ground.

Drawn By: LED

Scale: 1" = 20'

Date: 10/20/2016

GF No.: 2184150-H040

Job No. 1620519

Accepted by: _____
Purchaser

Date: _____

Purchaser



CBG
SURVEYING INC. 119
PROFESSIONAL LAND SURVEYORS
D.F.W. - HOUSTON - AUSTIN - SAN ANTONIO - DALLAS - TEXAS
WWW.CBGINTX.COM

12025 Shiloh Road, Ste. 230
Dallas, TX 75228
P 214.349.9485
F 214.349.2216
Firm No. 10168800
www.cbginctx.com



THOMAS MAUK
R.P.L.S. NO. 5119