

CF. NO. 05-40200422 ALAMO TITLE  
 ADDRESS: 242 VANDERPOOL LANE  
 HOUSTON, TEXAS 77024  
 BORROWER: ROY S. CHEN AND  
 EMILY L. CHEN

**LOT 19, BLOCK 5  
 TEALWOOD, SECTION 3**

ACCORDING TO THE MAP OR PLAT THEREOF RECORDED  
 IN VOLUME 144, PAGE 28 OF THE MAP RECORDS  
 OF HARRIS COUNTY, TEXAS

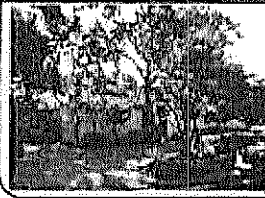
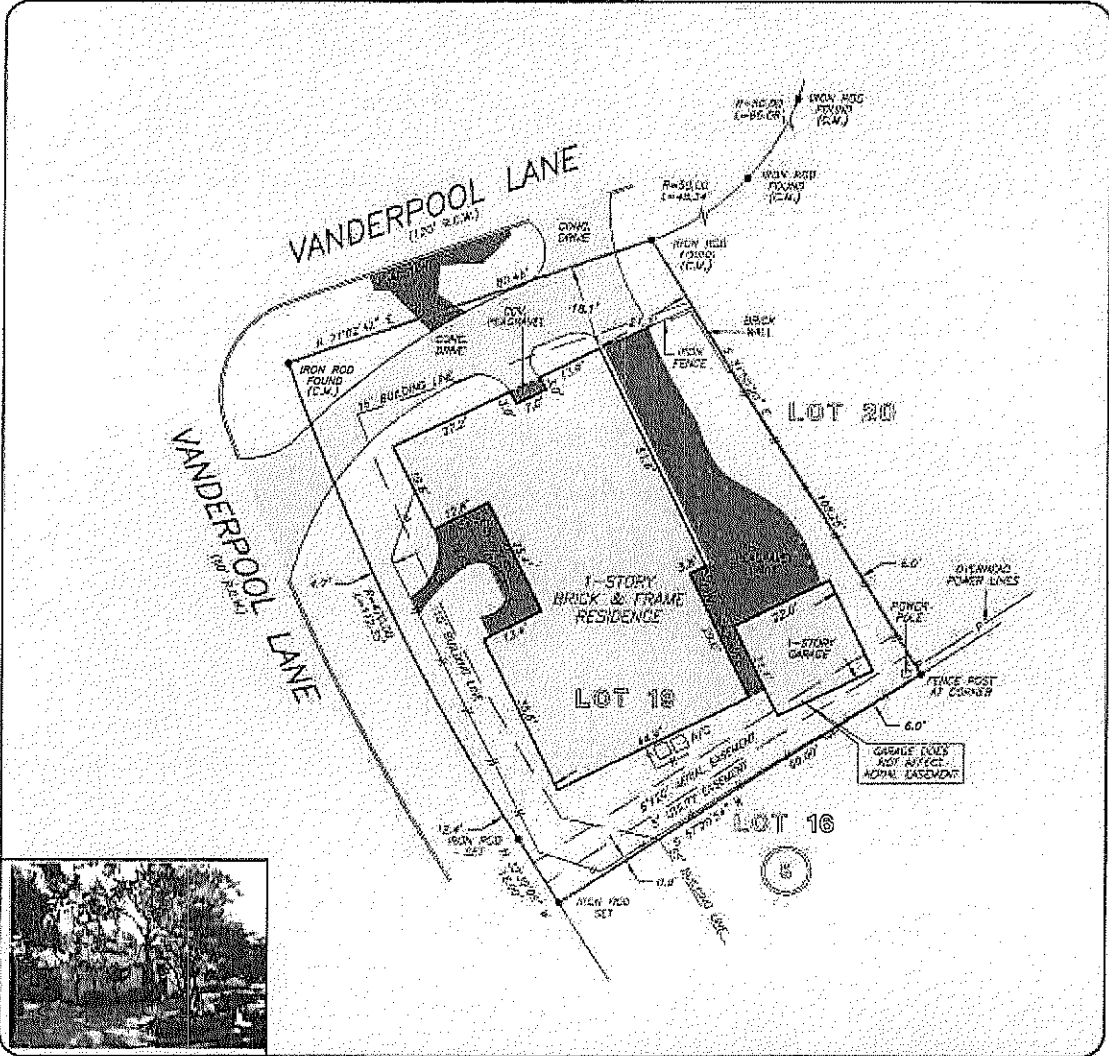

*Handwritten:* 12/14/17  
*Handwritten:* Campbell

THIS PROPERTY DOES NOT LIE WITHIN THE  
 100 YEAR FLOOD PLAIN AS PER FEMA  
 PANEL NO. 48201C 0415 J  
 MAP REVISION: 11/6/96  
 ZONE X  
 BASED ONLY ON VISUAL EXAMINATION OF MAPS.  
 ACCURACIES OF FEMA MAPS PREVENT POSITIVE  
 DETERMINATION WITHOUT RETAINED FIELD STUDY

A SUBSURFACE INVESTIGATION  
 HAS BEYOND THE SCOPE OF THIS SURVEY

RECORDS EXHIBIT: VOL. 144, PG. 28 RECORDS

DRAWN BY: MV

I HEREBY CERTIFY THAT THIS SURVEY WAS MADE  
 ON THE GROUND, THAT THE REAL CORNERS  
 REPRESENT THE FACTS FOUND AT THE  
 TIME OF SURVEY AND THAT THERE ARE NO  
 ENCROACHMENTS APPARENT ON THE GROUND,  
 EXCEPT AS SHOWN HEREON. THIS SURVEY IS  
 CONDUCTED FOR THIS TRANSACTION ONLY AND  
 ABSTRACTS PREPARED BY THE SURVEYOR  
 REFERENCED THIS DOCUMENT MAY BE  
 USED IN PULVICATION OF THIS SURVEY.

ALLEN D. HUGHES  
 PROFESSIONAL LAND SURVEYOR  
 NO. 3891  
 EXP. 08-12-2021  
 LICENSED IN TEXAS



**PRECISION SURVEYORS, INC.**

1-800-LANDSURVEY 281-496-1666  
 1-800-528-1787 FAX 281-496-1667  
 14025 MEMORIAL DRIVE SUITE 5500 HOUSTON, TEXAS 77060